

TRAC-MASTER

RESERVDELSKATALOG
SPARE PARTS
ERSATZTEILE

PIECES DE
RECHANGE

ST4B

MALCOLM PEARSE.

(057) 593523



lars-göran rosenblad

AKTIV

FISCHER AB

MORGONGÅVA SWEDEN

OIL FILTER. — RYLO R3P

POINTS — BOSCH GB6

ROTOR. — LORIMIER BH 73

Brake M/C Kit 59 V/W

Provided by:

Mike Couch

Snowcat Operations

Ely, Nevada

ST4B



Provided by:

Mike Jones

Snowcat Operations

RESERVDLAR
SPARE PARTS
ERSATZTEILE
PIECES DE
RECHANGE

**AKTIV
FISCHER AB**

MOTOR BOOK SHOP
1015 Burke Rd
Camberwell 3124
Ph: 813 2127 or 313 3485

ANVISNINGAR FÖR SNÖVESSLANS ÄGARE

Reservdelskatalogen består av bildsidor där varje detalj är markerad med ett positionsnummer.

BESTÄLLNING AV RESERVDELAR

Uppge vid beställning:

- Bildnummer
- Detaljens positionsnummer
- SnöveSSLans typ
- SnöveSSLans tillverkningsnummer

Tillverkningsnumret är instämplat på en skylt som sitter på karossens utsida till höger om dörren. Ni kan lämpligen anteckna numret här så har Ni det alltid tillgängligt.

.....

Beställ reservdelar i god tid – byt skadade eller utslitna delar under sommaren och vänta ej till omedelbart före säsongen.

INSTRUCTIONS FOR THE WEASEL-OWNER

The spare parts catalogue consists of figure sides. On the figure sides each part is marked with a position number.

ORDERING SPARE PARTS

When ordering, state:

- Figure number
- The position number of the part
- Type of weasel
- Manufacturing number of the weasel

The manufacturing number is stamped on a plate which is placed on the outside of the body to the right of the door. It is suitable also to note the number here.

.....

Order spare parts in time – replace broken or worn out parts during the summer and do not wait until just before the season

Provided by:

Mike Couch

Snowcat Operations

ANWEISUNGEN FÜR DEN BESITZER DES WIESELS

Der Ersatzteilkatalog besteht aus Bildseiten. Auf den Bildseiten ist jeder Teil mit einer Positionsnummer bezeichnet.

BESTELLUNG VON ERSATZTEILEN

Bei Bestellung angeben:

- Bildnummer
- Die Positionsnummer des Ersatzteiles
- Typ des Wiesels
- Fabrikationsnummer des Wiesels

Die Fabrikationsnummer ist auf einem Nummerschild an der Aussenseite der Karosserie rechts von der Tür eingestempelt. Es ist zweckmässig die Nummer hier einzutragen.

.....

Ersatzteile frühzeitig bestellen – beschädigte oder abgenutzte Teile während des Sommers ersetzen und nicht bis unmittelbar vor der Saison warten.

INSTRUCTIONS POUR LE POSSESEUR DE LA BELETTE

Le catalogue se compose de pages de croquis. Aux pages de croquis chaque pièce est marquée d'un numéro de position.

COMMANDE DE PIÈCES DE RECHANGE

En commandant, indiquez:

- Numéro de la figure
- No. de position
- Modèle de la belette
- No. de fabrication de la belette

Le numéro de fabrication est poinçonné sur une plaquette au côté extérieur de la carrosserie à droite de la porte. Il est à recommander de noter ce numéro ci-après afin de l'avoir à la portée.

.....

Commandez les pièces en temps – remplacez les pièces cassées ou usées pendant l'été et n'attendez pas l'arrivée de la saison.

ANVISNINGAR

Reservdelskatalogen är indelad i bildsidor och textsidor – de senare avsedda för reservdelsförråden. Varje sida har ett huvud med benämning och en sifferkod.

Koden anger

Bildnummer - Utgåva - Maskintyp - Utgivningsdatum - Tillverkningsnummer

Exempel

4 - 1 = bild 4 - utgåva 1
ST 4B - 691130 = maskintyp - utgivningsdatum
1221 = gäller från tillverkningsnummer 1221
X = extrautrustning

Då någon detalj omkonstruerats införs det nya reservdelsnumret under det gamla i katalogen och på samma position. I kolumnen "Från tillverkningsnummer" anges från vilket tillverkningsnummer det nya reservdelsnumret gäller.

BESTÄLLNING AV RESERVDELLAR

Uppge vid beställning:

- Reservdelsnummer
- Benämning
- Snövässlans typ
- Snövässlans tillverkningsnummer

INSTRUCTIONS

The catalogue is divided up into illustration pages and text pages – the latter only being intended for the spare parts stores. Each page is headed with description and a number code.

The code indicates

Illustration number - Edition - Machine type - Date of issue - Manufacturing number

Example

4 - 1 = illustration 4 - edition 1
ST 4B - 691130 = machine type - date of issue
1221 = applicable from manufacturing number 1221
X = extra equipment

If any part has been redesigned the new spare part number is entered under the old one in the catalogue and in the same position. In the column "From manufacturing number" is indicated the manufacturing number from which the new spare part number is applicable.

ORDERING SPARE PARTS

When ordering, state:

- Spare part number
- Description
- Type of weasel
- Manufacturing number of the weasel

ANWEISUNGEN

Der Ersatzteilkatalog ist in Bildseiten und Textseiten eingeteilt – die letzteren sind nur für die Ersatzteillieferanten vorgesehen. Jede Seite hat einen Kopf mit Benennung und einem Ziffernkod.

Der Kode gibt an

Bildnummer - Ausgabe - Maschinentyp - Ausgabetag - Herstellungsnummer

Beispiel

4 - 1 = Bild 4 - Ausgabe 1
ST 4B - 691130 = Maschinentyp - Ausgabetag
1221 = gilt ab Herstellungsnummer 1221
X = Sonderausrüstung

Wenn ein Teil neukonstruiert wird, wird die neue Ersatzteilnummer unter die alte und auf dieselbe Position im Katalog eingeführt. In der Spalte "Ab Herstellungsnummer" wird angegeben, von welcher Herstellungsnummer an die neue Ersatzteilnummer gilt.

BESTELLUNG VON ERSATZTEILEN

Bei Bestellung angeben:

- Ersatzteilnummer
- Benennung
- Typ des Wiesels
- Fabrikationsnummer des Wiesels

INSTRUCTIONS

Le catalogue est divisé en pages de croquis et pages de texte, ces dernières concernant uniquement la commande de pièces de rechange. En tête de chaque page se trouvent une désignation et un numéro de code.

Le code indique

Le numéro de la figure - La publication - Le type de machine - La date de la publication - Le numéro de fabrication

Exemple

4 - 1 = figure 4 - la publication 1
ST 4B - 691130 = le type de la machine - la date de la publication
1221 = valable à partir du numéro de fabrication 1221
X = Equipement extra

Lorsqu'un détail quelconque a été modifié dans une pièce de rechange, celle-ci porte un nouveau numéro qui est indiqué sous l'ancien dans le catalogue et à la même position. Dans la colonne "A partir du numéro de fabrication" est indiqué à partir de quel numéro de fabrication s'applique le nouveau numéro de la pièce de rechange.

COMMANDE DE PIÈCES DE RECHANGE

En commandant, indiquez:

- No. de pièce de rechange
- Désignation
- Modèle de la belette
- No. de fabrication de la belette



**MOTOR, AVGASRÖR
ENGINE, EXHAUST PIPE
MOTOR, AUSPUFFROHR
MOTEUR, TUYAU D'ÉCHAPPEMENT**



**BOGGI, DRIVNING
BOGIE, DRIVING
BANDWAGEN, ANTRIEB
TRAIN DE CHENILLES, ENTRAÎNEMENT**



**STYRSYSTEM
STEERING SYSTEM
LENKSYSTEM
SYSTÈME DE GUIDAGE**



**BROMSSYSTEM
BRAKE SYSTEM
BROMSSYSTEM
SYSTÈME DE FREINAGE**



**BRÄNSLESYSTEM
FUEL SYSTEM
KRAFTSTOFFSYSTEM
SYSTÈME D'ALIMENTATION**

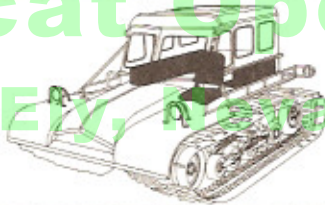

**INREDNING
EQUIPMENT
AUSRÜSTUNG
ÉQUIPEMENT**

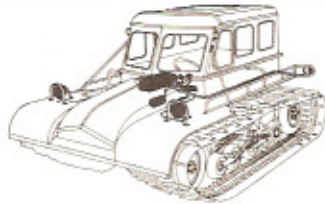

**ELUTRUSTNING, INSTRUMENT
ELECTRICAL EQUIPMENT,
INSTRUMENTS
ELEKTRISCHE AUSRÜSTUNG,
INSTRUMENTE
ÉQUIPEMENT ÉLECTRIQUE,
INSTRUMENTS**

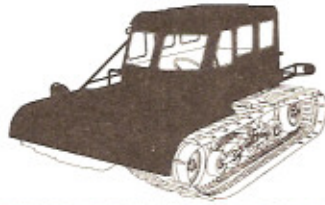

**RAM, KAROSS
CHASSIS, BODY
RAHMEN, KAROSSE
CHASSIS, CARROSSERIE**

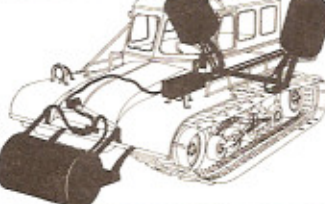

**SNÖVÄLTAR
SNOW ROLLERS
SCHNEEWALZE
ROULEAUX À NEIGE**

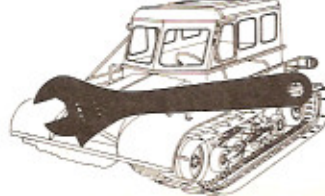

**EXTRAUTRUSTNING, VERKTYG
EXTRA EQUIPMENT, TOOLS
EXTRA AUSRÜSTUNG, WERKZEUGE
ÉQUIPEMENT EXTRA, OUTILLAGE**

A

B

C

D

E

F

G

H

I

J

Mike Snowcat Operations
Ely, Nevada

Provided by:

Mike Couch

Snowcat Operations

Ely, Nevada



Använd alltid original reservdelar

Use only original spare parts

Nur original ersatzteile verwenden

Employez tou jours des pieces de
rechange d'origine



A

MOTOR, AUSPUFFROHR
MOTEUR, TUYAU D'ÉCHAPPEMENT

1. Motor, Auspuffrohr
Moteur, Tuyau d'échappement

MOTOR, AVGASRÖR
ENGINE, EXHAUST PIPE

1. Motor, avgasrör
Engine, Exhaust pipe

Provided by:

Mike Couch

Snowcat Operations

Ely, Nevada

MOTOR, AVGASRÖR
ENGINE, EXHAUST PIPE
MOTOR, AUSPUFFROHR
MOTEUR, TUYAU D'ÉCHAPPEMENT

A 1-1

ST 4B-691130
1221

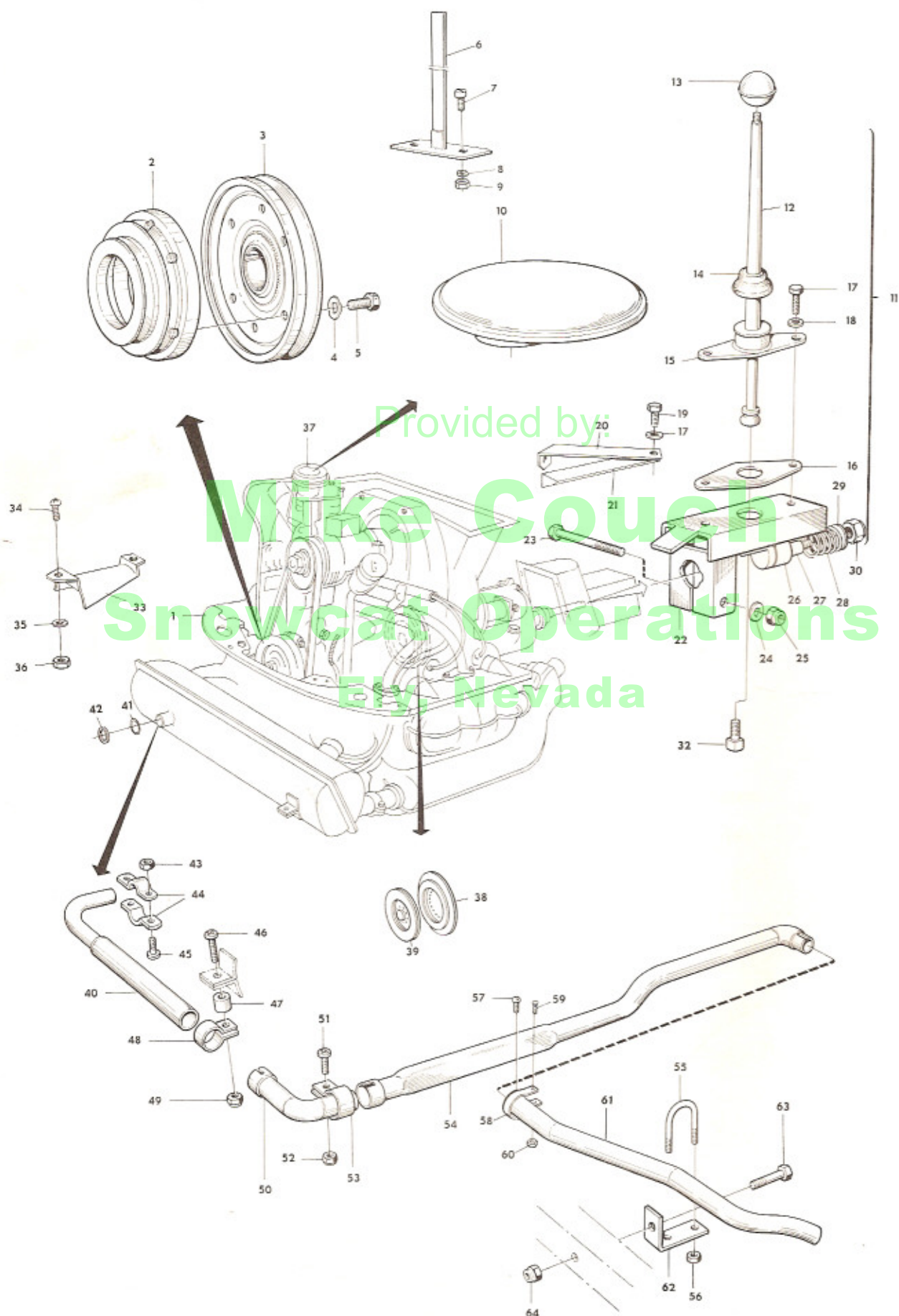

MO
EN
MO
MO
1
2
3
4
5
6
7
8
9
10
11
12
13
14
15
16
17
18
19
20
21
22
23
24
25
26
27
28
29
30
31
32
33
34
35
36
37
38
39
40
41
42
43
44
45
46
47
48
49
50
51
52
53
54
55
56
57
58
59
60
61
62
63
64

MOTOR, AVGASRÖR
ENGINE, EXHAUST PIPE
MOTOR, AUSPUFFROHR
MOTEUR, TUYAU D'ÉCHAPPEMENT

A 1-1

ST 4B-691130
1221

1	Motor, komplett - Engine, complete		1	1221
2	ST 48 Remskiva, yttre - Belt pulley, outer		1	"
3	ST 7499 Remskiva, inre - Belt pulley, inner		1	"
4	Bricka - Washer	FB 5/16"	6	"
5	Skruv - Screw	M6S M8x14	6	"
6	ST 7117 Stöd för motorhuv - Support for engine hood		1	"
7	Skruv för stöd - Screw for support	RX M5x12	2	"
8	Bricka - Washer	FBB 3/16"	2	"
9	Mutter - Nut	M6M M5	2	"
10	Luftfilter - Air filter	FL 7118/1	1	"
11	ST 7480-1 Växelspak, komplett - Gear shift lever, complete		1	"
12	111 711 121 B Växelspak - Gear shift lever		1	"
13	111 711 141 Handtagskula - Knob for lever		1	"
14	ST 6365 Gummiskydd - Rubber protection		1	"
15	111 711 105 Hållare - Holder		1	"
16	111 711 149 Bricka - Washer		1	"
17	Skruv - Screw	U6S 5/16"	2	"
18	Bricka - Washer	IT 5/16"	2	"
19	Skruv - Screw	U6S 5/16"x25	1	"
20	ST 1376 Stag, höger - Stay, right		1	"
21	ST 1377 Stag, vänster - Stay, left		1	"
22	ST 7584 Hållare för spak - Holder for lever		1	"
23	Skruv - Screw	U6S 3/8"x76	1	"
24	Bricka - Washer	SRB 3/8"	1	"
25	Mutter - Nut	Loc-King 3/8"	1	"
26	ST 7684 Växelförare - Gear shift bar		1	"
27	ST 3079 Del till växelförare - Part to gear shift bar		1	"
28	260 210 181 Tryckfjäder - Spring		1	"
29	W 100 22 Bricka - Washer		1	"
30	Mutter - Nut	Loc-King 1/2"	"	"
31	ST 7697 Skruv - Screw	USK4SS 5/16"x13	1	"
32	Hållare för rela - Relay holder		1	"
33	ST 7698 Skruv för hållare - Screw for holder	URX 1/4"x13	2	"
34	Bricka - Washer	FB 1/4"	2	"
35	Mutter - Nut	U6M 1/4"	2	"
36	ST 7423 Förgasare - Carburettor		1	"
37	ST 7392 Koppling - Clutch		1	"
38	ST 7393 Lamell - Disk		1	"
39	ST 7513 Utblåsningsrör, främre - Exhaust manifold, front		1	"
40	111 251 221 Bricka - Washer		1	"
41	111 251 223 Bricka - Washer		1	"
42	Mutter - Nut	Loc-King 1/4"	2	"
43	111 251 269 A Klamma - Clamp		2	"
44	Skruv - Screw	U6S 1/4"x45	2	"
45	Skruv - Screw	U6S 5/16"x57	1	"
46	ST 3070 Distanshylsa - Distance sleeve		1	"
47	211 251 225 Klamma - Clamp		1	"
48	Mutter - Nut	Loc-King 5/16"	1	"
49	ST 7514 Rörkrök - Elbow		1	"
50	Skruv - Screw	U6S 5/16"x25	1	"
51	Mutter - Nut	Loc-King 5/16"	1	"
52	369.54.109 Klamma - Clamp		1	"
53	ST 7554 Utblåsningsrör, mitre - Exhaust manifold, middle		1	"
54	ST 2014 Bygel - Clamp		2	"
55	Mutter - Nut	Loc-King 1/4"	4	"
56	Skruv - Screw	KFXS B8x12	1	"
57	MS 5190 Klamma - Clamp		1	"
58	Skruv - Screw	UTPXS 1/4"x19	1	"
59	Mutter - Nut	Loc-King 1/4"	1	"
60	ST 6296 Utblåsningsrör, bakre - Exhaust manifold, rear		1	"
61	ST 1355 Konsol - Support		1	"
62	Skruv - Screw	U6S 3/8"x83	1	"
63	Mutter - Nut	Loc-King 3/8"	1	"
64				

Provided by:

Mike Couch
Snowcat Operations
Ely, Nevada



**BANDWAGEN, ANTRIEB
TRAIN DE CHENILLES, ENTRAINEMENT**

1. Bandwagen, Feder
Trains de chenilles, Ressorts
2. Tragräder
Roues porteuses
3. Antriebsbänder
Chenilles d'entraînement
4. Differential
Différentiel

**BOGGI, DRIVNING
BOGIE, DRIVING**

1. Boggihjul, Fjädrar
Bogies, Springs
2. Bärhjul
Idler wheels
3. Drivband
Driving tracks
4. Differential
Differential

Provided by:

Mike Couch
Snowcat Operations
Ely, Nevada

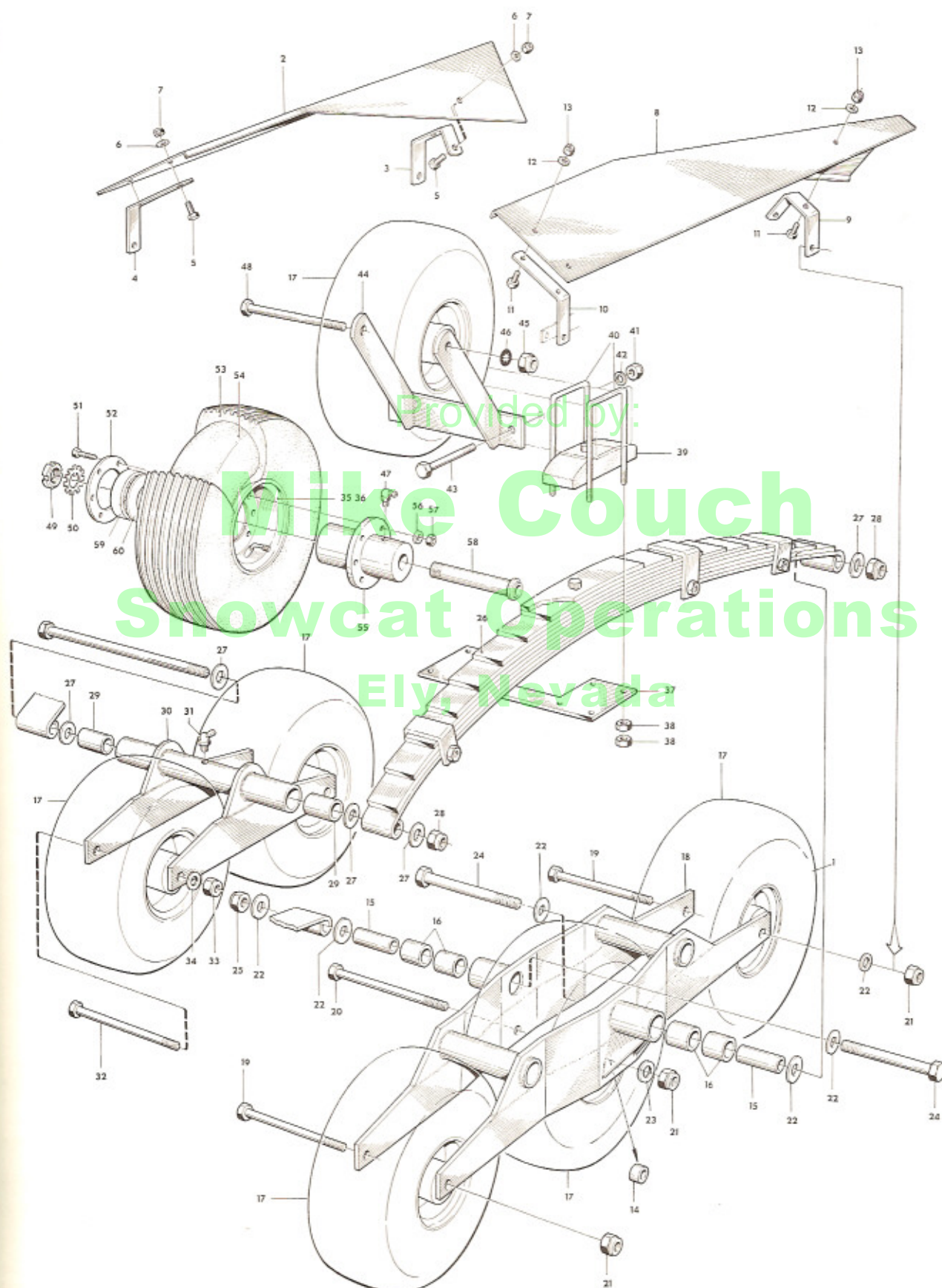

- 1 ST 737
- 2 ST 535
- 3 ST 134
- 4 ST 134
- 5
- 6
- 7
- 8 ST 535
- 9 ST 134
- 10 ST 134
- 11
- 12
- 13
- 14 ST 30
- 15 ST 61
- 16 ST 61
- X 17 ST 71
- ST 71
- 18 ST 76
- 19
- 20
- 21
- 22
- 23
- 24
- 25
- 26 ST 73
- 27
- 28
- 29 ST 61
- 30 ST 76
- 31
- 32
- 33
- 34
- 35 4-22
- 36 4-22
- THL
- 37 ST 7
- 38
- 39 ST 7
- 40 ST 2
- 41
- 42 W 1
- 43
- 44 ST
- 45
- 46
- 47
- 48
- 49 4-1
- 50
- 51
- 52 4-2
- X 53 ST
- ST
- 54 ST
- 55 3-2
- 56
- 57
- 58 4-2
- 59
- 60

1	ST 7372	Boggi med hjul, komplett - Bogie with wheel, complete		1	1221
2	ST 5354	Skydd - Protection		1	"
3	ST 1345	Hållare - Holder		1	"
4	ST 1347	Hållare - Holder		1	"
5		Skruv - Screw	U6S 1/4"x19	4	"
6		Bricka - Washer	SRB 7x16	4	"
7		Mutter - Nut	Loc-King 1/4"	4	"
8	ST 5355	Skydd - Protection		1	"
9	ST 1346	Hållare - Holder		1	"
10	ST 1347	Hållare - Holder		1	"
11		Skruv - Screw	U6S 1/4"x19	4	"
12		Bricka - Washer	SRB 7x16	4	"
13		Mutter - Nut	Loc-King 1/4"	4	"
14	ST 3041	Bussning - Bushing		4	"
15	ST 6182	Hylsa - Sleeve		4	"
16	ST 6185	Bussning - Bushing		8	"
X 17	ST 7160	Däck, komplett - Tyre, complete		12	"
	ST 7196	Däck, halvmassigt med fälg, extra - Tyre, half solid with rim, extra			
18	ST 7678	Gaffel, bakre - Yoke, rear		2	"
19		Skruv - Screw	U6S 1/2"x152	4	"
20		Skruv - Screw	U6S 1/2"x160	2	"
21		Mutter - Nut	U6M 1/2"	6	"
22		Bricka - Washer	SRB 17,5x34	12	"
23		Bricka - Washer	IT 1/2"	6	"
24		Skruv - Screw	U6S 5/8"x140	4	"
25		Mutter - Nut	Loc-King 5/8"	4	"
26	ST 7338	Fjäder, komplett - Spring, complete		4	"
27		Bricka - Washer	SRB 17,5x34	8	"
28		Mutter - Nut	Loc-King	2	"
29	ST 6014	Bussning - Bushing		4	"
30	ST 7613	Gaffel, främre - Yoke, front		2	"
31		Smörjnippel - Lubrication fitting	1/8"PTF 45°	2	"
32		Skruv - Screw	U6S 1/2"x152	4	"
33		Mutter - Nut	U6M 1/2"	4	"
34		Bricka - Washer	IT 1/2"	4	"
35	4-226 10	Fälgdel, yttre - Rim half, outer		12	"
36	4-226 11	Fälgdel, inre - Rim half, inner		12	"
	THL 120 L	Fälg för boggi hjul, komplett - Rim for bogie wheel, cpl.		12	"
37	ST 7409	Fästplatta - Bracket		2	"
38		Mutter - Nut	U6M 1/2"	32	"
39	ST 7384	Mellanlägg - Insert		4	"
40	ST 2030	Krampa - Clamp		8	"
41		Mutter - Nut	3/8"	4	"
42	W 100 15	Bricka - Washer		3	"
43		Skruv - Screw	U6S 3/8"x83	4	"
44	ST 7564	Gaffel, mittre - Yoke, middle		2	"
45		Mutter - Nut	U6M 1/2"	6	"
46		Bricka - Washer	IT 1/2"	6	"
47		Smörjnippel - Lubrication fitting	Tecalamite nr 574	12	"
48		Skruv - Screw	1/2"x152	2	"
49	4-130 18	Mutter - Nut		12	"
50		Bricka - Washer	SKF MB4	12	"
51		Skruv - Screw	Bufo 80 M8x25	72	"
52	4-226 18	Bricka - Washer		12	"
X 53	ST 6110	Däck - Tyre	4.00x4", 6-ply	12	"
	ST 6113	Däck, halvmassigt, extra - Tyre, half solid, extra			
54	ST 6111	Slang - Hose	12x4	12	"
55	3-226 12	Nav - Hub		12	"
56		Bricka - Washer	FBB 8, 2	72	"
57		Mutter - Nut	Bufo 80 M-M8	72	"
58	4-230 95	Axel - Shaft		12	"
59		Kullager - Ball bearing	SKF 6204	2	"
60		Tätning - Sealing	STefa CB 254 77	2	"
		Kullager - Ball bearing	SKF 2005	2	"

Provided by:

Mike Couch
Snowcat Operations
Ely, Nevada

1	ST 7534	Fäste, främre, vänster för nav - Bracket, front, left for hub	1	1221
2	ST 6012	Bussning - Bushing	4	"
3	ST 7535	Fäste, höger för nav - Bracket, right for hub	1	"
4	ST 7576	Nav - Hub	4	"
5	ST 3039	Bricka - Washer	24	"
6	ST 7548	Axel - Shaft	2	"
7		Skruv - Screw	2	"
8		Mutter - Nut	2	"
9	260 210 140	Fjäder - Spring	2	"
10	260 210 132	Fjäder - Spring	2	"
11	ST 7608	Skruv - Screw	2	"
12		Mutter - Nut	2	"
13		Smörjnippel, rak - Lubrication fitting, straight	2	"
14	ST 7312	Fälg - Rim	2	"
15		Slang - Hose	2	"
16		Däck - Tyre	2	"
	ST 7326	Hjul, komplett - Wheel, complete	2	"
17	ST 7242	Axel - Shaft	2	"
18		Saxpinne - Split pin	2	"
19	ST 7132 A	Lagerfäste - Bearing bracket	2	"
20		Smörjnippel - Lubrication fitting	2	"
21	ST 6096	Bussning - Bushing	4	"
22	ST 7133	Spännskruv - Screw	2	"
23		Mutter - Nut	2	"
24	ST 5006	Bricka - Washer	2	"
25		Bricka - Washer	2	"
26		Mutter - Nut	2	"
27	ST 7314	Fäste, bakre, höger för nav - Bracket, rear, right for hub	1	"
28		Tätning - Sealing	4	"
29		Kullager - Ball bearing	4	"
30	3-250 03	Nav - Hub	4	"
31		Smörjnippel, rak - Lubrication fitting, straight	4	"
32		Kullager - Ball bearing	4	"
33	4-124 01	Bricka - Washer	4	"
34		Bricka - Washer	4	"
35	4-100 93 A	Mutter - Nut	4	"
36	4-117 73	Mutter - Nut	4	"
37	4-275 41	Skruv - Screw	24	"
38		Mutter - Nut	24	"
39	ST 7313	Fäste, bakre, vänster för nav - Bracket, rear, left for hub	1	"

Provided by:

Mike Couch
 Snowcat Operations
 Ely, Nevada

BÄRHJUL MED SVÄNGARMAR, FRÄMRE OCH BAKRE
CARRYING WHEELS WITH SWINGING ARMS, FRONT AND REAR
TRAGRÄDER MIT SCHWINGARMEN, VORDERE UND HINTERE
ROUES PORTEUSES AVEC LEVIERS OSCILLANTS, AVANT ET ARRIERE

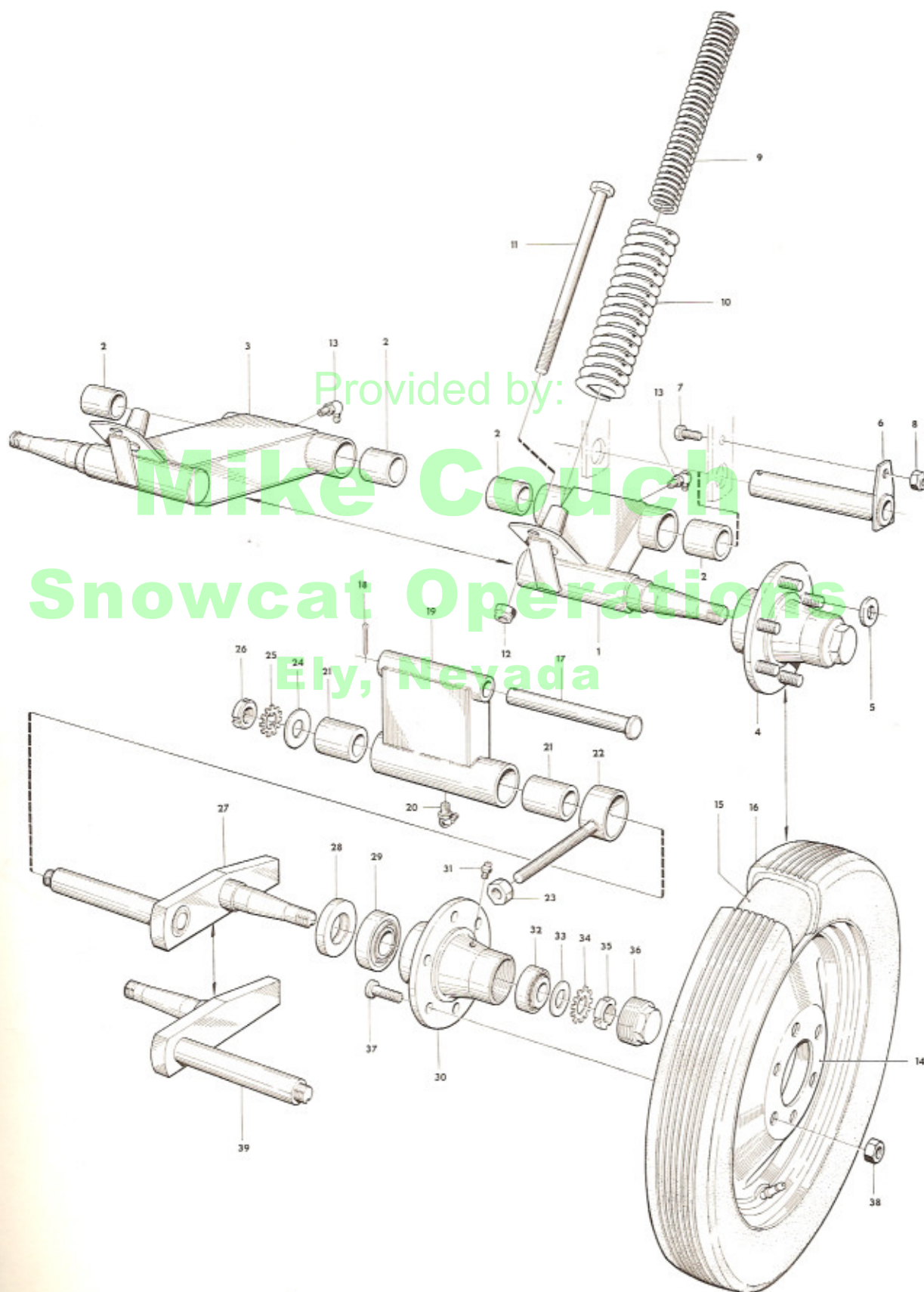
B 2-1ST 4B-691130
1221

- 1 ST 7526
- 2 ST 7527
- 3 ST 7528
- 4 ST 7529
- 5 ST 5214
- 6 9405061
- 7 ST 6283
- 8 ST 6358
- 9 ST 6359
- 10 ST 7547
- 11 ST 7524
- 12
- 13
- 14

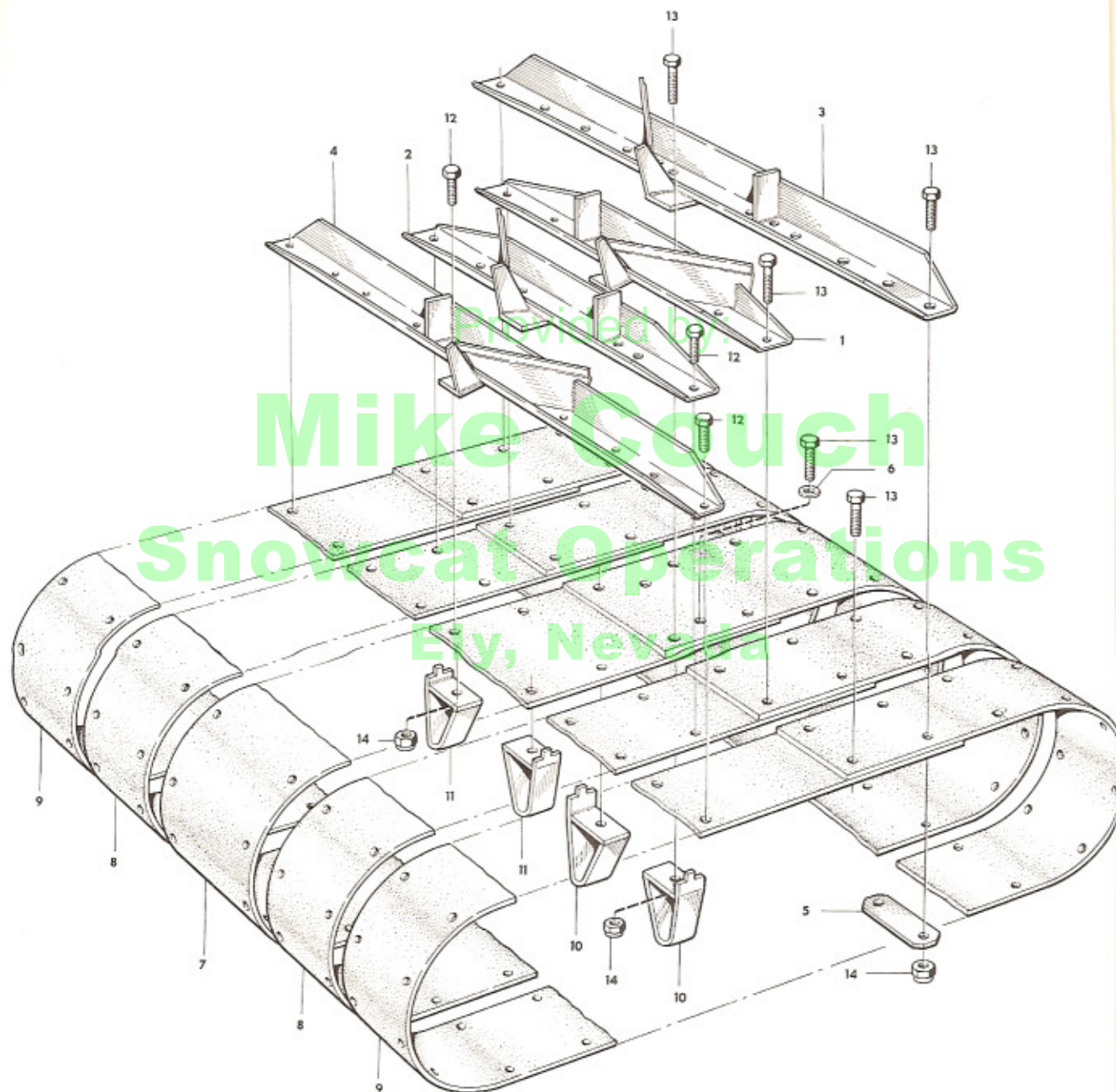

1	ST 7526	Beslag, mindre, vänster - Cleat, smaller, left	60	1221
2	ST 7527	Beslag, mindre, höger - Cleat, smaller, right	60	"
3	ST 7528	Beslag, större, höger - Cleat, bigger, right	30	"
4	ST 7529	Beslag, större, vänster - Cleat, bigger, left	30	"
5	ST 5214	Bricka - Washer	480	"
6	9405061	Bricka - Washer	8	"
7	ST 6283	Drivband - Crawler track	2	"
8	ST 6358	Drivband - Crawler track	4	"
9	ST 6359	Drivband - Crawler track	4	"
10	ST 7547	Stöd på drivband - Support on crawler track		"
11	ST 7524	Stöd på drivband - Support on crawler track	352	"
12		Skruv - Screw	U6S 5/16"x25	1288
13		Skruv - Screw	U6S 5/16"x38	44
14		Mutter - Nut	Loc-King 5/16"	1332

Provided by:

Mike Couch
Snowcat Operations
Ely, Nevada

DIFFERENTIAL
DIFFERENTIAL
DIFFERENTIAL
DIFFERENTIEL

B 4-1

ST 4B - 691130
1221

	ST 7690	Differential, komplett - Differential, complete		1	1221
1	211 300 043 A	Lagerhus - Bearing cup		1	"
2		Kullager - Ball bearing	SKF 6211	2	"
3	113 301 185 A	Tätning - Sealing		2	"
4	ST 44	Lock - Cover		2	"
5	ST 509	Medbringare - Carrier		1	"
6	ST 2038	Bricka - Washer		2	"
7		Skruv - Screw	M6S M10x25	8	"
8		Bricka - Washer	FB 3/8"	8	"
9	ST 7506	Avtappningsrör - Drain tube		1	"
10		Bussning - Bushing	Glacier MB 4020	2	"
11	WS 81108	Bricka - Washer		2	"
12	INA AXK 4060	Nållager - Needle bearing	o . GS 4060	2	"
13	ST 2036	Kugghjul - Gear wheel		2	"
14		Pinne - Pin	FRP 4x24	1	"
15	ST 2037	Axel - Shaft		1	"
16	WS 81106	Bricka - Washer		2	"
17	INA AXK 3047	Nållager - Needle bearing	o . GS 3047	2	"
18	ST 2035	Kugghjul - Gear wheel		2	"
19	INA	Nålhallare - Needle holder	K 19/13	4	"
20	ST 6233	Bussning - Bushing		1	"
21	ST 510	Nav - Hub		1	"
22		Kuggkrans - Gear ring	Vw 311 517 143, 33 kuggar, 33 teeth	1	"
23	111 301 263 B	Dämpare - Damper		2	"
24		Skruv - Screw	M8 N10 23 83	4	"
25	N 12 22 82	Bricka - Washer		10	"
26	N 11 00 83	Mutter - Nut		10	"
27	111 301 255 A	Balk - Girder		1	"
28		Skruv - Screw	U6S 5/8"x64	2	"
29		Bricka - Washer	SRB 5/8"	2	"
30	ST 3012	Distanshylsa - Distance sleeve		2	"
31		Mutter - Nut	Loc-King 5/8"	2	"
32	211 301 265	Dämpare - Damper		1	"
33		Skruv - Screw	U6S 3/8"x32	2	"
34		Bricka - Washer	SRB 3/8"	2	"
35		Mutter - Nut	Loc-King 3/8"	2	"
36	380 28	Propp - Plug		1	"

Provided by:

Mike Couch

Snowcat Operations

Ely, Nevada

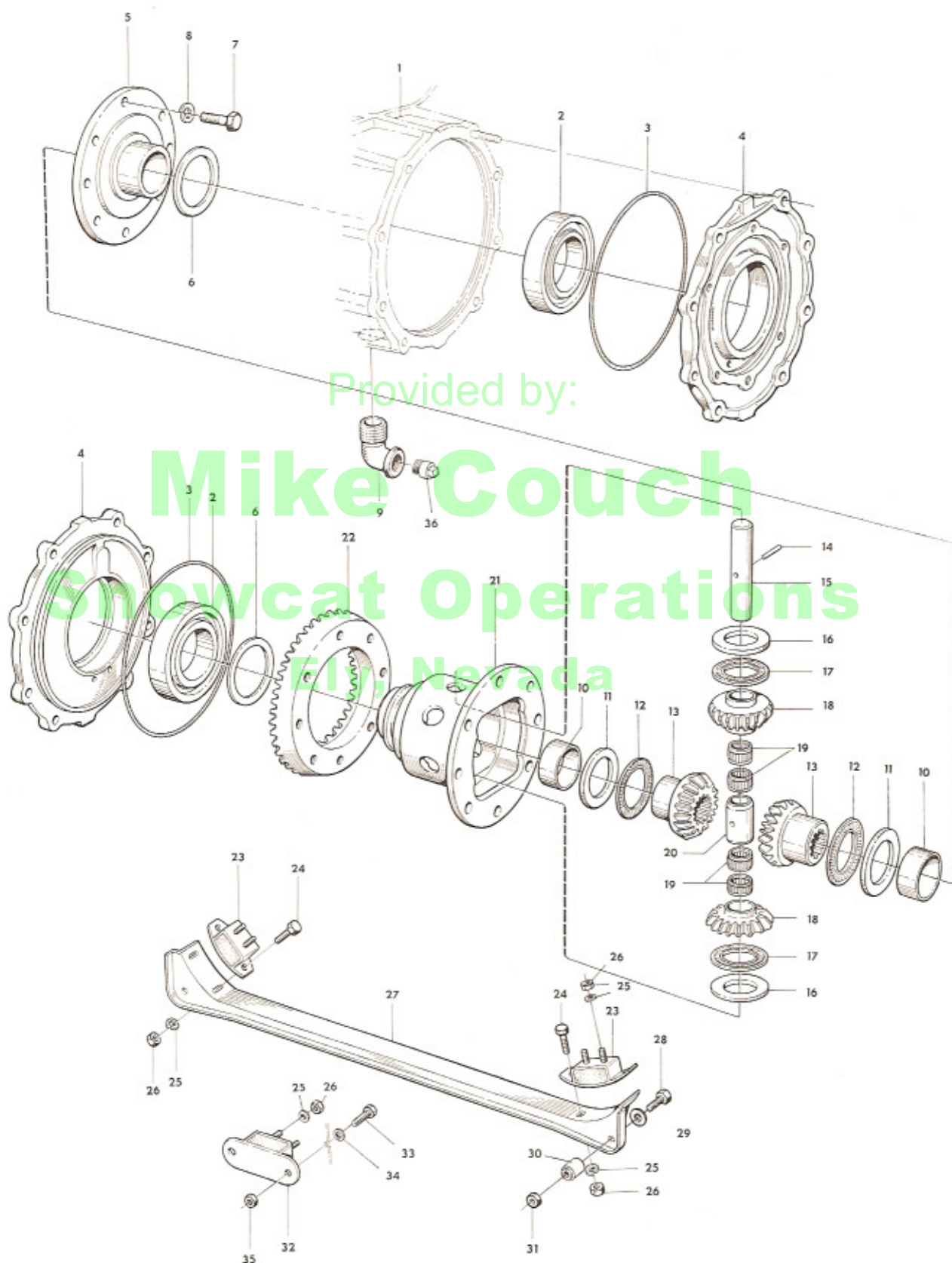



**LENKSYSTEM
SYSTEME DE GUIDAGE**

1. Lenkschnecke, Einstellarme
Direction, Bras de réglage
2. Variator, links
Variateur, gauche
3. Variator, rechts
Variateur, droit

**STYRSYSTEM
STEERING SYSTEM**

1. Styrsknäck, Inställningsarmar
Steering gear, Adjustment arms
2. Variator, vänster
Variator, left
3. Variator, höger
Variator, right

Provided by:
Mike Couch
Snowcat Operations
Ely, Nevada

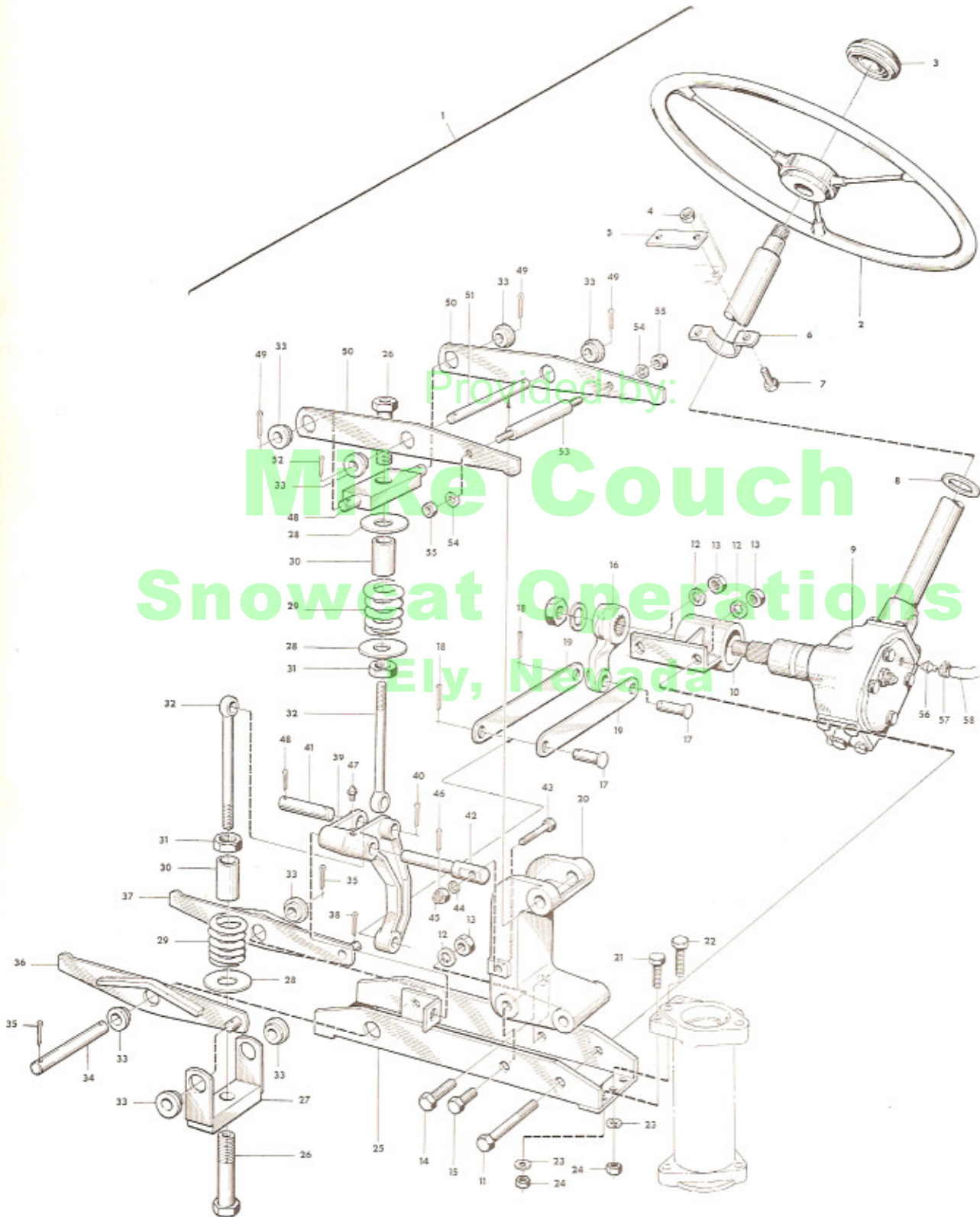

1	ST 7480	Styranordning, komplett - Steering, complete		1	1221
2	L 5050 148	Ratt - Steering wheel		1	"
3	L 231 E 102	Signalknapp - Horn button		1	"
4		Mutter - Nut	Loc-King 5/16"	2	"
5	ST 1114	Bricka - Washer		1	"
6	ST 1042 A	Klamma - Clamp		1	"
7		Skruv - Screw	U6S 5/16"x25	2	"
8	ST 6167	Packning - Packing		1	"
9	ST 7329	Styrsnäcka med rattör - Steering gear with steering jacket tube		1	"
10	ST 7321	Lager - Bearing		1	"
11		Skruv - Screw	U6S 1/2"x114	1	"
12		Bricka - Washer	IT 1/2"	3	"
13		Mutter - Nut	U6M 1/2"	3	"
14		Skruv - Screw	U6S 1/2"x45	1	"
15		Skruv - Screw	U6S 1/2"x38	1	"
16	ST 7320	Hävarm - Lever		1	"
17	ST 3001	Axel - Shaft		2	"
18		Saxpinne - Split pin	SP 5x32	2	"
19	ST 1045	Länkarm - Link arm		2	"
20	ST 25	Fäste - Bracket		1	"
21		Skruv - Screw	U6S 3/8"x38	2	"
22		Skruv - Screw	U6S 3/8"x51	1	"
23		Bricka - Washer	IT 3/8"	3	"
24		Mutter - Nut	U6M 3/8"	3	"
25	ST 7020	Stativ - Frame		1	"
26	ST 3006	Skruv - Screw		2	"
27	ST 7016	Fäste - Bracket		1	"
28	ST 1040	Bricka - Washer		4	"
29	260 210 170	Fjäder - Spring		2	"
30	ST 6274	Bussning - Bushing		2	"
31		Mutter - Nut	RSK 1248 1/2" R	4	"
32	ST 7021	Bult - Bolt		2	"
33	ST 3014	Bussning - Bushing		8	"
34	ST 3007	Axel - Shaft		1	"
35		Saxpinne - Split pin	SP 5x30	2	"
36	ST 7017	Länkarm, yttre - Link arm, outer		1	"
37	ST 7018	Länkarm, inre - Link arm, inner		1	"
38		Saxpinne - Split pin	SP 5x30	2	"
39	ST 501	Segment - Segment		1	"
40		Saxpinne - Split pin	SP 5x30	2	"
41	ST 3005	Axel - Shaft		1	"
42	ST 3008	Axel - Shaft		1	"
43	ST 6161	Skruv - Screw		1	"
44		Bricka - Washer	FB 3/8"	1	"
45		Mutter - Nut	UHKM 3/8"	1	"
46		Saxpinne - Split pin	SP 2,5x20	1	"
47		Smörjnippel, rak - Lubrication fitting, straight	1/4" SAE	1	"
48	ST 1032	Lagerplatta - Bearing plate		1	"
49		Saxpinne - Split pin	SP 5x30	2	"
50	ST 1023	Länkarm - Link arm		2	"
51	ST 3007	Axel - Shaft		1	"
52		Saxpinne - Split pin	SP 5x30	2	"
53	ST 3009	Axel - Shaft		1	"
54		Bricka - Washer	FBB 3/8"	2	"
55		Mutter - Nut	U6M 3/8"	2	"
56	ST 3031	Smörjnippel - Lubrication fitting		1	"
57		Klamma - Clamp	RSK 3471 8-14	1	"
58	ST 6121	Slang - Hose		1	"

Provided by:

Mike Couch

Snowcat Operations

Ely, Nevada

VARIATOR, vänster
VARIATOR, left
VARIATOR, links
VARIATEUR, gauche

C 2 - 1

ST 4 B - 691130
1221

1	ST 2033	Axel - Shaft		1	1221
2		Woodruffkil - Woodruff key	WK 6x28	1	"
3	ST 2000	Kugghjul - Gear wheel		1	"
4	111 501 133	Packning - Packing		1	"
5	ST 10	Lagerhus - Bearing cup		1	"
6	ST 6023	Bussning - Bushing		1	"
7		Pinnskruv - Stud	PSLG M8x35	6	"
8		Bricka - Washer	IT 5/16"	6	"
9		Mutter - Nut	M6M M8	6	"
10	ST 7078 A	Skruv - Screw		1	"
11	ST 1208	Mutter - Nut		1	"
12		Mutter - Nut	U6M 5/8"	1	"
13		Kullager - Ball bearing	SKF 6306	1	"
14	ST 12	Fläns - Flange		1	"
15		Tätning - Sealing	AB 45 62 12	1	"
X 16	ST 2027	Kugghjul, standard, 11 kuggar - Gear wheel, standard, 11 teeth		1	"
	ST 2002 A	Kugghjul, extra, 12 kuggar - Gear wheel, extra, 12 teeth		1	"
17	ST 1180	Bricka - Washer		1	"
18		Kronmutter - Castle nut	UHKM 7/8"UNF	1	"
19		Saxpinne - Split pin	SP 4x40	1	"
20		Skruv - Screw	M6S M10x30	1	"
21		Bricka - Washer	IT 3/8"	1	"
22	ST 1204	Konsol - Support		1	"
23	ST 3032	Mutter - Nut		2	"
24		Smörjnippel, rak - Lubrication fitting, straight	1/8" PTF	2	"
25	ST 6121	Slang - Hose		1	"
26		Klamma - Clamp	RSK 3471	3	"
27	ST 3031	Nippel - Nipple		3	"
28	ST 6121	Slang - Hose		1	"
29		Saxpinne - Split pin	SP 9x30	1	"
30		Kronmutter - Castle nut	UHKM 5/8"UNF	1	"
31	ST 1125	Bricka - Washer		1	"
32	ST 2001 A	Kugghjul - Gear wheel		1	"
33		Kullager - Ball bearing	SKF 6305	1	"
34	ST 6143	Packning - Packing		1	"
35	ST 11 A	Lagerhus - Bearing cup		1	"
36		Skruv - Screw	M6S M10x30	3	"
37		Bricka - Washer	IT 3/8"	3	"
38		Skruv - Screw	U6S 3/8"x45	1	"
39		Bricka - Washer	IT 3/8"	4	"
40		Mutter - Nut		4	"
41		Skruv - Screw	U6S 3/8"x38	2	"
42		Skruv - Screw	U6S 3/8"x51	1	"
43	ST 2016 A	Axel - Shaft		1	"
44		Tätning - Sealing	BA 34 52 10	1	"
45		Kullager - Ball bearing	SKF 3305	1	"
46	ST 5006	Bricka - Washer		1	"
47	ST 13 A	Fläns - Flange		1	"
48	ST 7688	Axel med fläns - Shaft with flange		1	"
49		Skruv - Screw	U6S 3/8"x25	6	"
50		Bricka - Washer	FBB 3/8"	6	"
51	ST 15 B	Variatorskiva, undre - Variator pulley, lower		1	"
52	M 6747	Rem - Belt		1	"
53	ST 16 B	Variatorskiva, övre - Variator pulley, upper		1	"
54		Kullager - Ball bearing	SKF 511 10	1	"
55		Smörjnippel, rak - Lubrication fitting, straight	1/8"PTF	1	"
56	ST 14 A	Lagerhållare - Bearing holder		1	"
57	ST 1207	Bricka - Washer		1	"
58	02606	Låsbricka - Lock washer	DIN 462	1	"
59		Mutter - Nut	U6M 3/4"UNF	1	"
60		Smörjnippel, rak - Lubrication fitting, straight	1/4"SAE	1	"

Provided by:

Mike Couch
Snowcat Operations
Ely, Nevada

VARIATOR, vänster
VARIATOR, left
VARIATOR, links
VARIATEUR, gauche

ST 4B-691130
1221



Provided by:

Mike Coughlin
Snowcat Operations
Ely, Nevada

VARIATOR, höger
VARIATOR, right
VARIATOR, rechts
VARIATEUR, droit

C 3 - 1

ST 4 B-691130
1221

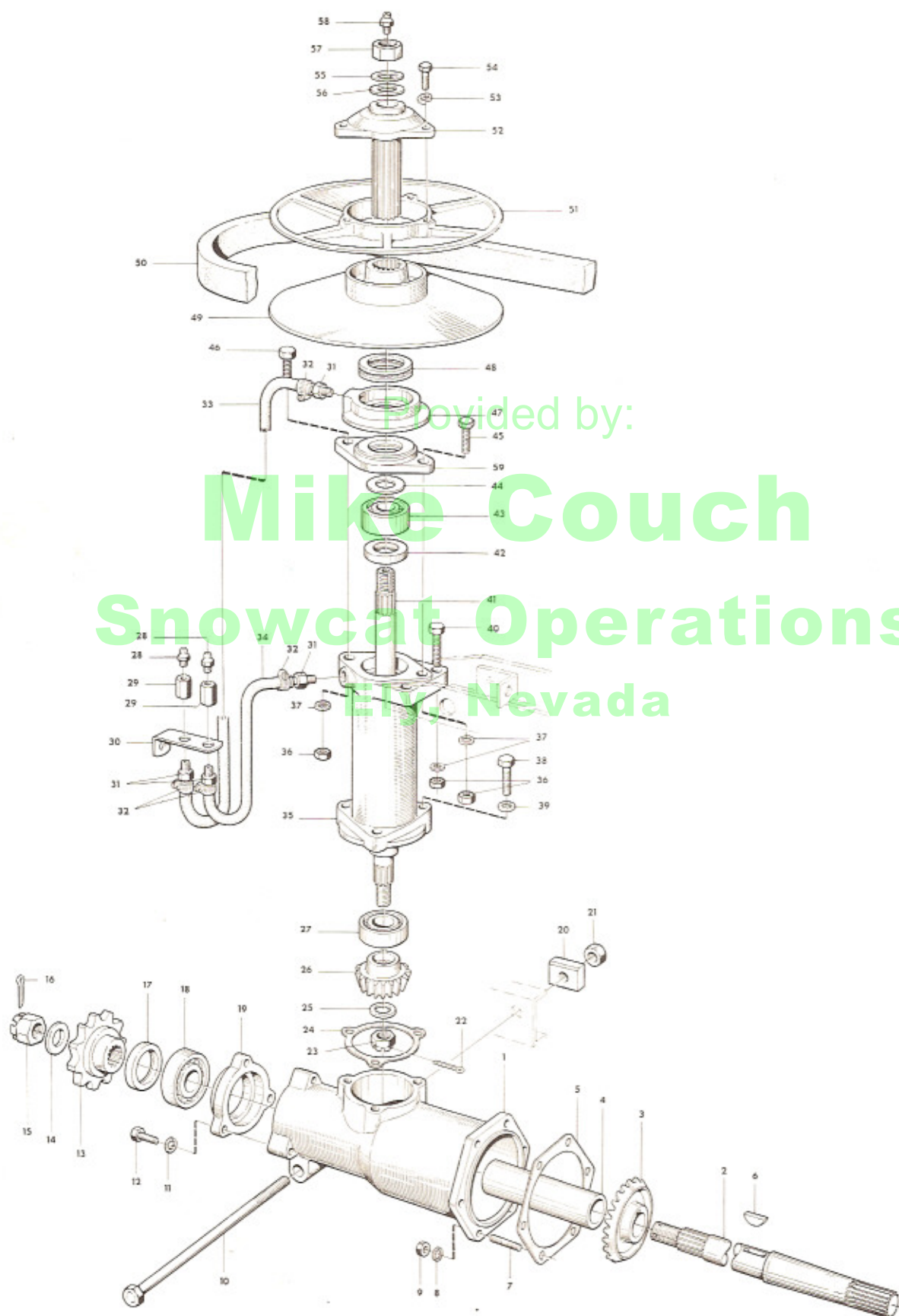

Provided by:

Mike Couch
Snowcat Operations
Ely, Nevada

VARIATOR
VARIATOR
VARIATOR
VARIATEUR

1	ST 3
2	ST 3
3	ST 3
4	ST 3
5	ST 3
6	ST 3
7	ST 3
8	ST 3
9	ST 3
10	ST 3
11	ST 3
12	ST 3
13	ST 3
14	ST 3
15	ST 3
16	ST 3
17	ST 3
18	ST 3
19	ST 3
20	ST 3
21	ST 3
22	ST 3
23	ST 3
24	ST 3
25	ST 3
26	ST 3
27	ST 3
28	ST 3
29	ST 3
30	ST 3
31	ST 3
32	ST 3
33	ST 3
34	ST 3
35	ST 3
36	ST 3
37	ST 3
38	ST 3
39	ST 3
40	ST 3
41	ST 3
42	ST 3
43	ST 3
44	ST 3
45	ST 3
46	ST 3
47	ST 3
48	ST 3
49	ST 3
50	ST 3
51	ST 3
52	ST 3
53	ST 3
54	ST 3
55	ST 3
56	ST 3
57	ST 3
58	ST 3
59	ST 3
60	ST 3
61	ST 3
62	ST 3
63	ST 3
64	ST 3
65	ST 3
66	ST 3
67	ST 3
68	ST 3
69	ST 3
70	ST 3
71	ST 3
72	ST 3
73	ST 3
74	ST 3
75	ST 3
76	ST 3
77	ST 3
78	ST 3
79	ST 3
80	ST 3
81	ST 3
82	ST 3
83	ST 3
84	ST 3
85	ST 3
86	ST 3
87	ST 3
88	ST 3
89	ST 3
90	ST 3
91	ST 3
92	ST 3
93	ST 3
94	ST 3
95	ST 3
96	ST 3
97	ST 3
98	ST 3
99	ST 3
100	ST 3

VARIATOR, höger
VARIATOR, right
VARIATOR, rechts
VARIATEUR, droit

C 3 - 1
ST 4 B - 691130
1221

1	ST 37	Lagerhus - Bearing cup		1	1221
2	ST 2032	Axel - Shaft		1	"
3	ST 2000	Kuggdrev - Gear		1	"
4	ST 6022	Bussning - Bushing		1	"
5	111 501 133	Packning - Packing		1	"
6		Woodruffkil - Woodruff key	WK 6x28	1	"
7		Pinnskruv - Stud	PSLG M8x35 D80	6	"
8		Bricka - Washer	IT 5/16"	6	"
9		Mutter - Nut	M6M M8	6	"
10	ST 7078 A	Skruv - Screw		1	"
11		Bricka - Washer	IT 3/8"	3	"
12		Skruv - Screw	M6S M10x30	1	"
X 13	ST 2027	Kuggdrev, standard - Gear, standard		1	"
	ST 2002	Kuggdrev, extra - Gear, extra		1	"
14	ST 1180	Bricka - Washer		1	"
15	208 830 109	Kronmutter - Castle nut	UHKM 7/8"UNF	1	"
16		Saxpinne - Split pin	SP 4x40	1	"
17	218 605 192	Tätning - Sealing	AB 45 62 12	1	"
18		Kullager - Ball bearing	SKF 6306	1	"
19	ST 12	Lagerhållare - Bearing holder		1	"
20	ST 1208	Mutter - Nut		1	"
21		Mutter - Nut	U6M 5/8"	1	"
22		Saxpinne - Split pin	SP 4x30	1	"
23		Mutter - Nut	UHKM 5/8"UNF	1	"
24	ST 6143	Packning - Packing		1	"
25	ST 1125	Bricka - Washer		1	"
26	ST 2001 A	Kugghjul - Gear wheel		1	"
27		Kullager - Ball bearing	SKF 6305	1	"
28		Smörjnippel, rak - Lubrication fitting, straight	1/8"PTF	2	"
29	ST 3032	Mutter - Nut		2	"
30	ST 1209	Konsol - Support		1	"
31	ST 3031	Slangnippel - Hose nipple		4	"
32		Slangklämma - Hose clamp	RSK 3471 8-14	4	"
33	ST 6122	Slang - Hose		1	"
34	ST 6123	Slang - Hose		1	"
35	ST 11 A	Lagerhus - Bearing cup		1	"
36		Mutter - Nut	U6M 3/8"	4	"
37		Bricka - Washer	IT 3/8"	4	"
38		Skruv - Screw	M6S M10x30	3	"
39		Bricka - Washer	IT 3/8"	3	"
40		Skruv - Screw	U6S 3/8"x38	2	"
41	ST 2016 A	Axel - Shaft		1	"
42		Tätning - Sealing	BA 3452 10	1	"
43		Kullager - Ball bearing	SKF 3305	1	"
44	ST 5006	Bricka - Washer		1	"
45		Skruv - Screw	U6S 3/8"x51	1	"
46		Skruv - Screw	U6S 3/8"x45	1	"
47	ST 14 A	Lagerhållare - Bearing holder		1	"
48		Kullager - Ball bearing	SKF 511 10	1	"
49	ST 16 B	Undre variatorskiva - Variator pulley, lower		1	"
50	M 6747	Kilrem - V-belt		1	"
51	ST 15 B	Övre variatorskiva - Variator pulley, upper		1	"
52	ST 7687	Axel - Shaft		1	"
53		Bricka - Washer	FBB 3/8"	6	"
54		Skruv - Screw	U6S 3/8"	6	"
55	ST 1207	Bricka - Washer		1	"
56	026 06	Bricka - Washer	DIN 462	1	"
57		Mutter - Nut	U6M 3/4"	1	"
58		Smörjnippel, rak - Lubrication fitting, straight	1/4"SAE	1	"
59	ST 13 A	Lock - Cover		1	"

Provided by:

Mike Couch
Snowest Operations
Ely, Nevada

Provided by:

**BROMSSYSTEM
SYSTEME DE FREINAGE**

1. Bremszylinder, Pedale
Cylindre de frein, Pédales
2. Fussbremse, Handbremse
Frein à pédale, Frein à mains

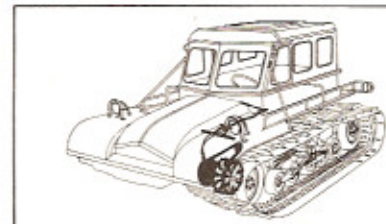

D

**BROMSSYSTEM
BRAKE SYSTEM**

1. Bromscylinder, Pedaler
Brake cylinder, Pedals
2. Fotbroms, Handbroms
Foot brake, Hand brake

Mike Couch
Snowcat Operations
Ely, Nevada

BROMSCYLINDER, PEDALER
BRAKE CYLINDER, PEDALS
BREMSZYLINDER, PEDALE
CYLINDRE DE FREIN, PEDALES

D 1 - 1

ST 4 B - 691130
1221

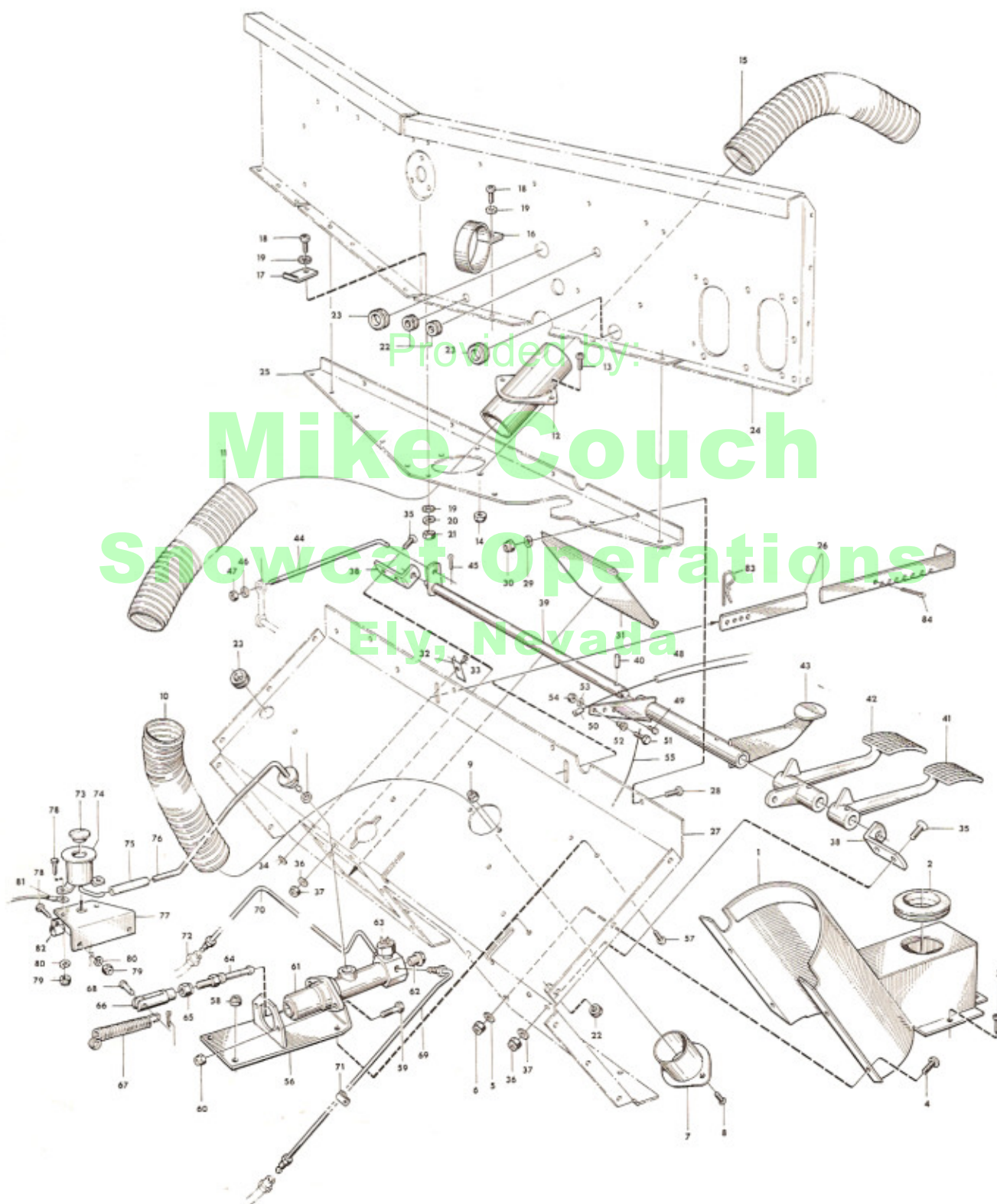

1	ST 7585	Skyddsplåt vid torped - Cowl panel		1	1221
2	10 10 760	Tätning - Sealing		1	"
3		Skruv - Screw	KXT nr 8 5/8"	6	"
4		Skruv - Screw	UTPXS 1/4"x13	4	"
5		Bricka - Washer	SRB 1/4"	4	"
6		Mutter - Nut	Loc-King 1/4"	4	"
7	ST 7181	Rör - Tube		1	"
8		Skruv - Screw	UTPXS 1/4"x13	2	"
9		Mutter - Nut	Loc-King 1/4"	2	"
10	ST 6107 B	Slang - Hose		1	"
11	ST 6106	Slang - Hose		1	"
12	ST 7180 A	Rör - Tube		1	"
13		Skruv - Screw	UTPXS 1/4"x13	2	"
14		Mutter - Nut	Loc-King 1/4"	2	"
15	ST 6160	Slang - Hose		1	"
16		Klamma - Clamp	RSK 1693 - 2 1/2"	1	"
17		Klamma - Clamp	MS 5289	1	"
18		Skruv - Screw	RX M5x12	9	"
19		Bricka - Washer	NB 5x16	18	"
20		Bricka - Washer	FBB 3/16"	9	"
21		Mutter - Nut	M6M M5	9	"
22		Kabelgenomföring - Cable inlet	13/18	3	"
23		Kabelgenomföring - Cable inlet	16/22	3	"
24	ST 5338	Plåt - Plate		1	"
25	ST 5029 A	Plåt - Plate		1	"
26	ST 1211	Reglage - Control		2	"
27	ST 5029 C	Torpedplåt - Cowl panel		1	"
28		Skruv - Screw	UTPXS 1/4"x13	4	"
29		Bricka - Washer	SRB 1/4"	4	"
30		Mutter - Nut	Loc-King 1/4"	4	"
31	ST 5104	Plåt - Plate		1	"
32	ST 5430	Klamma - Clamp		1	"
33		Nit - Rivet	KN 4x10	1	"
34		Bricka - Washer	NB 5x16	1	"
35		Skruv - Screw	UFX 1/4"x19	4	"
36		Bricka - Washer	SRB 1/4"	4	"
37		Mutter - Nut	Loc-King 1/4"	4	"
38	ST 1062	Hållare för pedalaxel - Holder for pedal shaft		2	"
39	ST 7029 A	Pedalaxel - Pedal shaft		1	"
40		Låspinne - Lock pin	CP 8x35	1	"
41	ST 502 A	Kopplingspedal - Clutch pedal		1	"
42	ST 503 B	Bromspedal - Brake pedal		1	"
43	ST 7032 A	Gaspedal - Throttle pedal		1	"
44	ST 2021 A	Stag - Stay		1	"
45		Saxpinne - Split pin	SP 4x20	1	"
46	ST 3038	Bricka - Washer		1	"
47		Mutter - Nut	U6M 5/16"	1	"
48	ST 7243	Wire - Wire		1	"
49	200 410 800	Stift - Pin		1	"
50		Wirestopp - Wire stop	AGB 575-510	1	"
51	111 129 171 A	Skruv - Screw		1	"
52	111 129 173 A	Hylsa - Sleeve		1	"
53	111 129 147	Bricka - Washer		1	"
54	111 129 179	Mutter - Nut		1	"
55	ST 7077	Wire - Wire		1	"
56	ST 7370	Konsol - Support		1	"
57		Skruv - Screw	UTPXS 1/4"x13	4	"
58		Mutter - Nut	Loc-King 1/4"	4	"
59		Skruv - Screw	U6S 5/16"x22	2	"
60		Mutter - Nut	Loc-King 5/16"	2	"

Provided by:
Mike Couch
Snowcat Operations
Ely, Nevada

BROMSCYLINDER, PEDALER
BRAKE CYLINDER, PEDALS
BREMSZYLINDER, PEDALE
CYLINDRE DE FREIN, PEDALES

D 1 - 1

ST 4B-691130
1221

FOTBROMS, F
FOOT BRAKE,
FUSSBREMSE,
FREIN A PED.

61	Hydraulpump - Hydraulic pump	Ate 3.3115-2201.3	1	1221
62	Propp - Plug	Ate 3.3517-0700.1	1	"
63	Kontakt - Contact	Ate 3.3526-0100.3	1	"
64 ST 3042	Nippel - Nipple		1	"
65	Mutter - Nut	Loc-King 5/16"	1	"
66 1006212	Vantskruv - Screw		1	"
67 260110101	Fjäder - Spring		1	"
68 200410806	Sprint - Pin		1	"
69 211611723	Rör - Tube		1	"
70 211611724	Rör - Tube		1	"
71 MS 5283	Klamma - Clamp		2	"
72	Nippel - Nipple	Ate 3.5151-0600.3	2	"
73 113611373	Propp - Plug		1	"
74 113611301	Behållare - Tank		1	"
75 113611801	Gummislang - Rubber hose		1	"
76 ST 7369	Rör - Tube		1	"
77 ST 5089	Konsol - Support		1	"
78	Skruv - Screw	UPTXS 1/4"x13	4	"
79	Mutter - Nut	Loc-King 1/4"	4	"
80	Bricka - Washer	SRB 1/4"	4	"
81 ST 7254	Klamma - Clamp		1	"
82 ST 5066	Klamma - Clamp		1	"
83 200901803	Sprint - Pin		2	"
84 200541802	Saxpinne - Split pin	SP 6, 3x20	2	"
	Motor för vindrutetorkare - Engine for windshield cleaner	Bosch 0390 246 007	1	"
	Skruv - Screw	RX M5x16	3	"
	Bricka - Washer	MB 5x16	3	"
	Bricka - Washer	FB M5	3	"
	Mutter - Nut	M6M M5	3	"

Provided by:

Mike Couch

Snowcat Operations

Ely, Nevada

1	11371133
2	11171133
3	11171132
4	11171132
5	11171132
6	21171133
7	11371130
8	11171132
9	11371134
10	
11	ST 7694
12	M 12025
13	
14	
15	
16	ST 7692
17	ST 1396
18	ST 7691
19	
20	ST 4088
21	ST 5445
22	
23	
24	ST 7693
25	ST 7696
26	
27	
28	ST 7189
29	ST 3027
30	ST 6362
31	ST 7607
32	260210115
33	255060303
34	
35	
36	
37	ST 2055
38	
39	ST 52
40	ST 7681
	ST 7525
41	ST 1180
42	
43	
44	ST 7015
45	
46	W 12509
47	
48	
49	ST 51
50	ST 3069
51	
52	
53	
54	ST 6010
55	AB 457212
56	ST 6009
57	ST 7490
	ST 46
	ST 42

1	113711333 A	Trycke - Trigger		1	1221
2	111711335	Styrbricka - Guide washer		1	"
3	111711329	Spärrfjäder - Hand brake pawl rod spring		1	"
4	111711325	Spärrstång - Hand brake pawl rod		1	"
5	111711321	Spärrregel - Hand brake pawl		1	"
6	211711339	Spärrsegment - Hand brake sector		1	"
7	113711305	Spak för handbroms - Hand brake lever		1	"
8	111711323	Låspinne - Lock pin		1	"
9	113711341	Axel - Shaft		1	"
10		Bricka - Washer	N 112 4601		"
11	ST 7694	Konsol för spak - Bracket for lever		1	"
12	M 120 25	Bricka - Washer		4	"
13		Skruv - Screw	U6S 1/4"x32	4	"
14		Mutter - Nut	Loc-King 1/4"	4	"
15		Mutter - Nut	M6M M6	4	"
16	ST 7692	Klamma - Clamp		1	"
17	ST 1396	Bricka - Washer		1	"
18	ST 7691	Bricka - Washer		1	"
19		Saxpinne - Split pin	SP 4x25	1	"
20	ST 4088	Fäste - Bracket		1	"
21	ST 5445	Bricka - Washer		1	"
22		Skruv - Screw	UVBF 5/16"x32	2	"
23		Mutter - Nut	Loc-King 5/16"	2	"
24	ST 7693	Slang - Hose		2	"
25	ST 7696	Skyddsplåt under handbroms - Protecting plate under hand brake		1	"
26		Skruv - Screw	UVBF 1/4"x25	6	"
27		Mutter - Nut	U6M 1/4"	6	"
28	ST 7189	Slang - Hose		1	"
29	ST 3027	Axel - Shaft		1	"
30	ST 6362	Hylsa - Sleeve		1	"
31	ST 7607	Konsol - Support		1	"
32	260 210 115	Fjäder - Spring		1	"
33	255 060 303	Klamma - Clamp		1	"
34		Skruv - Screw	RX M5x12	1	"
35		Bricka - Washer	FB M5	1	"
36		Mutter - Nut	M6M M5	1	"
37	ST 2055	Axel - Shaft		2	"
38		Mutter - Nut	Loc-King 1/2"	26	"
39	ST 52	Krans till kedjehjul - Rim of sprocket wheel		4	"
40	ST 7681	Centrum till kedjehjul - Sprocket centre		2	"
	ST 7525	Kedjehjul, komplett - Sprocket, complete		2	"
41	ST 1180	Bricka - Washer		2	"
42		Mutter - Nut	UHKM 7/8"	2	"
43		Saxpinne - Split pin	SP 4x40	2	"
44	ST 7015	Axel - Shaft		2	"
45		Mutter - Nut	U6M 7/8"	2	"
46	W 125 09	Sprint - Pin		2	"
47		Saxpinne - Split pin	SP 4x25	4	"
48		Smörjnippel, rak - Lubrication fitting, straight	1/8" PTF	2	"
49	ST 51	Fäste - Bracket		2	"
50	ST 3069	Axel - Shaft		2	"
51		Skruv - Screw	U6S 5/16"x45	2	"
52		Mutter - Nut	Loc-King 5/16"	2	"
53		Kullager - Ball bearing	SKF 6207	4	"
54	ST 6010	Distansring - Distance ring		2	"
55	AB 45 72 12	Tätningring - Sealing ring		2	"
56	ST 6009	Tätningring - Sealing ring		2	"
57	ST 7490	Kuggghjul, komplett - Gear, complete		2	"
	ST 46	Centrum till kuggghjul - Gear centre		2	"
	ST 42	Kuggkrans - Gear ring		2	"
		Nit - Rivet	KN 8x22	16	"

Provided by:

Mike Couch
 Snowcat Operations
 Ely, Nevada

58	ST 7523	Kedja, komplett - Chain, complete		1	1221
	ST 7124	Böjd kopplingslänk - Coupling link, bent		"	"
59	211 609 171 A	Fäste för bromsback - Brake shoe bracket		2	"
60	211 609 205 A	Justerskruv - Adjusting screw		4	"
61	211 609 209 A	Vantskruv - Screw		4	"
62	211 609 537 B	Bromsback - Brake shoe		2	"
63	211 609 301 A	Bromsback - Brake shoe		2	"
64	ST 6301	Tryckstång - Push rod		2	"
65		Mutter - Nut	Loc-King 1/4"	2	"
66	ST 7562	Vantskruv - Screw		2	"
67	ST 7483	Bromsband, komplett - Brake lining, complete		2	"
		Nit - Rivet	FHN 4x8	34	"
68	200 210 407	Sprint - Pin		4	"
69		Saxpinne - Split pin	SP 3,2x16	8	"
70	ST 7487	Fäste för bromsband, vänster - Brake lining bracket, left		1	"
	ST 7488	Fäste för bromsband, höger - Brake lining bracket, right		1	"
71	ST 511	Fäste för broms - Brake bracket		2	"
72	ST 7484	Centrum för broms - Brake centre		2	"
73		Skruv - Screw	U6S 5/16"x19	2	"
74		Mutter - Nut	Loc-King 5/16"	2	"
75		Pinne - Pin	FRP 8x40	2	"
76		Smörjnippel, rak - Lubrication fitting, straight	1/8" PTF	2	"
77	ST 7511	Fäste - Bracket		2	"
78	211 611 047	Fäste - Bracket		2	"
79	ST 7512	Skruv - Screw		2	"
80		Bricka - Washer	FB 5/16"	2	"
81		Mutter - Nut	Loc-King 5/16"	2	"
82	ST 3066	Bricka - Washer		2	"
83		Kullager - Ball bearing	SKF 6206 2 RS	4	"
84	ST 1288	Platta - Plate		2	"
85		Mutter - Nut	U6M 1/4"	2	"
86		Bricka - Washer	SRB 9x18	4	"
87	260 210 107	Fjäder - Spring		2	"
88		Skruv - Screw	U6S 1/4"x38	2	"
89		Skruv - Screw	U6S 5/16"x19	2	"
90		Bricka - Washer	FB 5/16"	2	"
91	ST 3053	Distanshylsa - Distance sleeve		2	"
92	ST 1180	Bricka - Washer		2	"
93		Kronmutter - Castle nut	UHKM 7/8"	2	"
94		Saxpinne - Split pin	SP 4x40	2	"
95	ST 7486	Fäste för wire, vänster - Bracket for wire, left		1	"
	ST 7485	Fäste för wire, höger - Bracket for wire, right		1	"
96		Mutter - Nut	Loc-King 5/16"	6	"
97	211 609 485 A	Hållare - Holder		"	"
98	ST 5349	Spärr - Stop		2	"
99	3.5151-0600.3	Slang, komplett - Hose, complete		2	"

Provided by:

Mike Couch
 Snowcat Operations
 Ely, Nevada

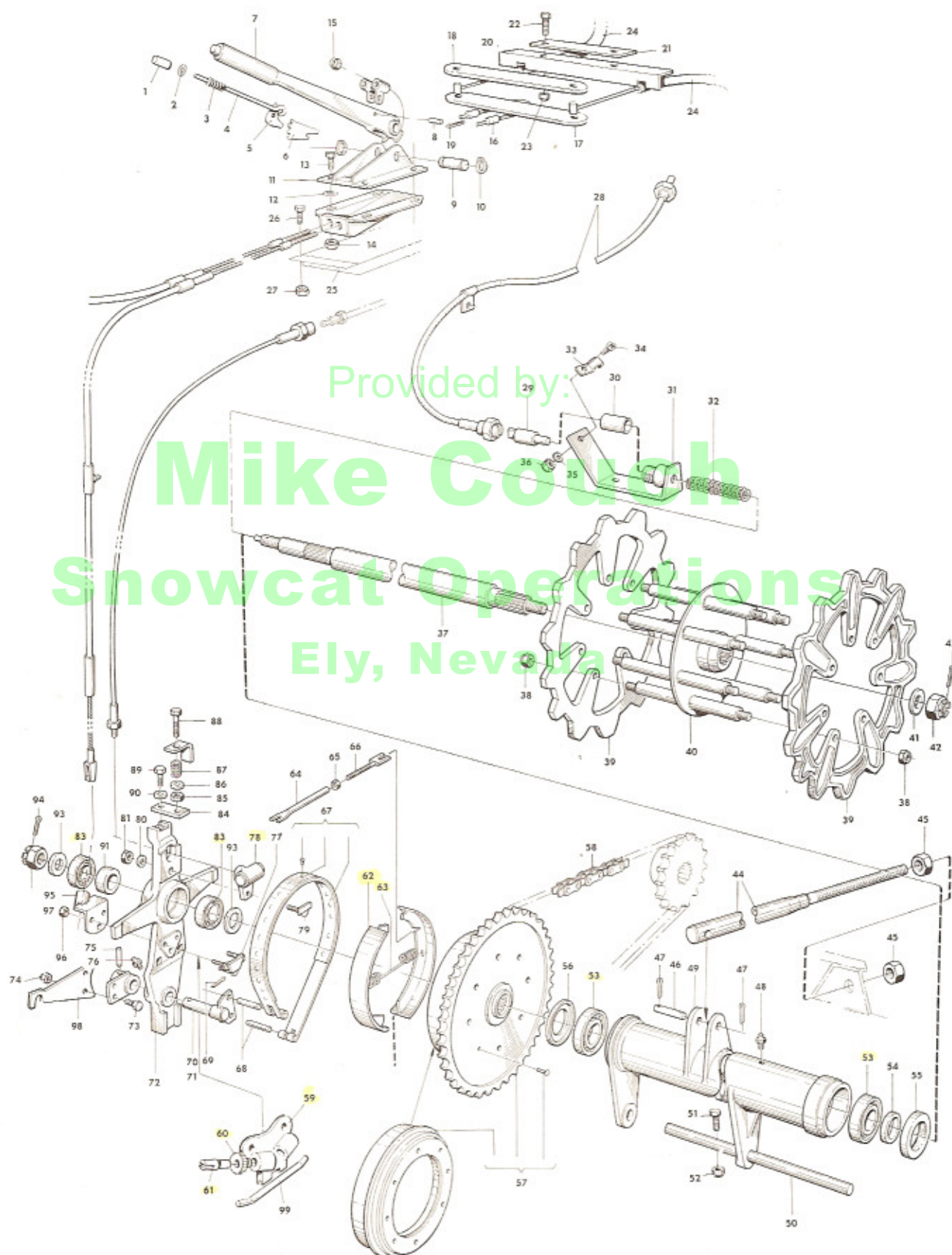

Provided by:

Mike Couch

Snowcat Operations
Fly, Nevada

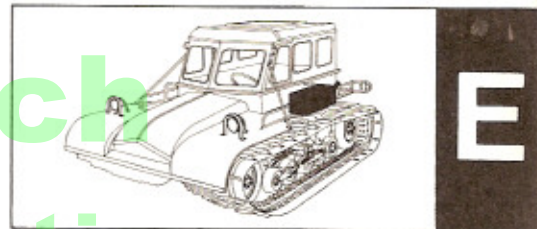

KRAFTSTOFFSYSTEM
SYSTEME D'ALIMENTATION

1. Kraftstofftank
Réservoir de carburant

BRÄNSLESYSTEM
FUEL SYSTEM

1. Bränsletank
Fuel tank

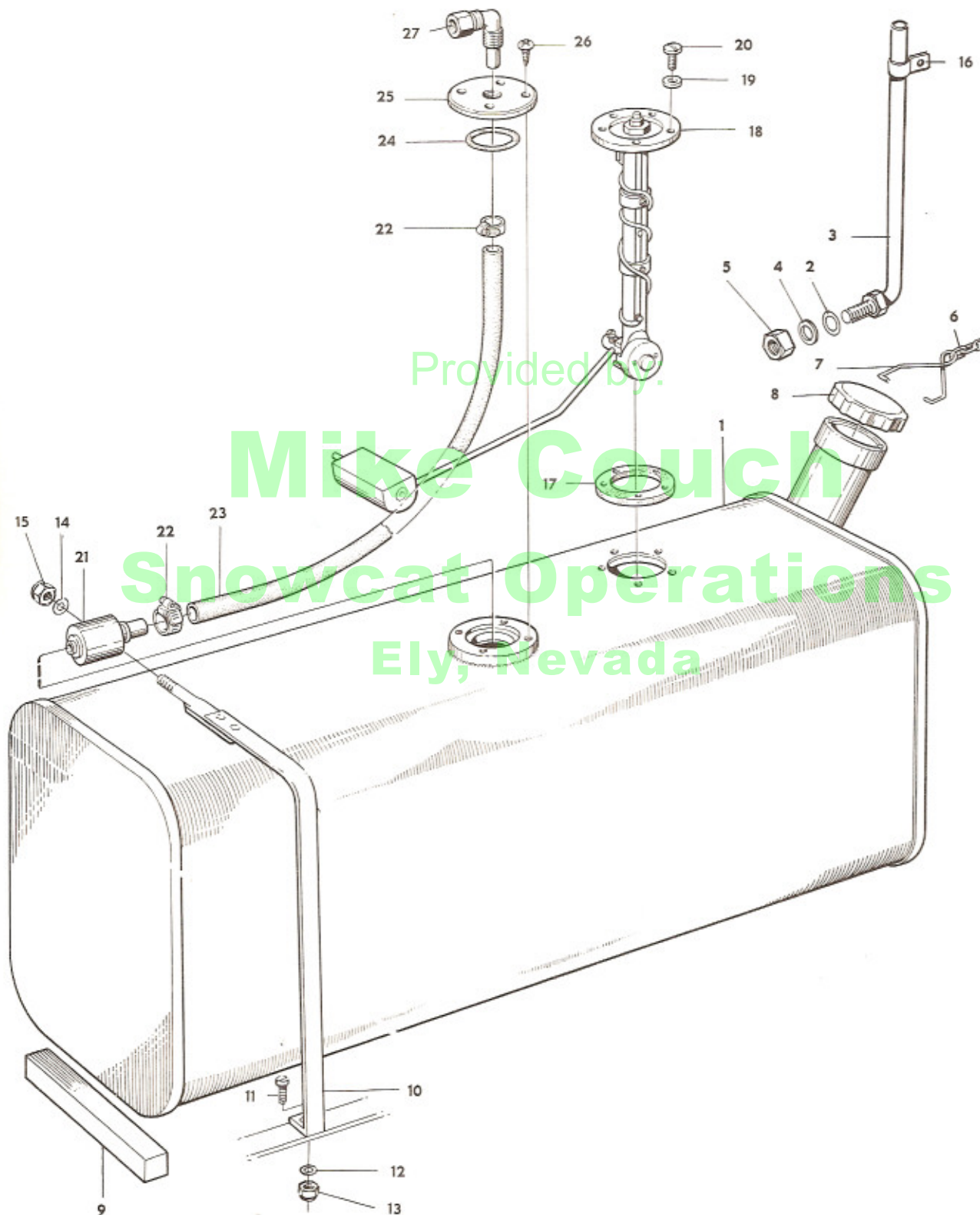
[illegible]

MS 5

1	ST 7567	Bränsletank - Fuel tank		1	1221
2	ST 6275	Packning vid bensinrör - Packing at petrol pipe		1	"
3	ST 7575	Rör - Pipe		1	"
4		Packning - Packing	10x16x1	2	"
5		Mutter - Nut	U6M 3/8"	1	"
6	ST 7675	Kedja - Chain		1	"
7	ST 3076	Klämma - Clamp		1	"
8	ST 7540	Tanklock - Filler cap		1	"
9	ST 6055	Underlägg - Mount		2	"
10	ST 7061	Fästband - Mounting strap		2	"
11		Skruv - Screw	UVBF 1/4"x32	2	"
12		Bricka - Washer	SRB 1/4"	2	"
13		Mutter - Nut	Loc-King 1/4"	2	"
14		Bricka - Washer	SRB 3/8"	2	"
15		Mutter - Nut	U6M 3/8"	2	"
16	255 060 303	Klamma - Clamp		1	"
17	ST 6311	Packning - Packing		1	"
18	ST 7569	Bränslegivare - Tank armature		1	"
19	ST 6310	Bricka - Washer		5	"
20		Skruv - Screw	KCS 5x14 DIN 85	5	"
21	ST 7539	Nivåvikt - Level weight		1	"
22		Klamma - Clamp	RSK 3471-000	2	"
23	ST 6306	Slang - Hose		1	"
24	218 500 409	O-ring - Sealing ring	32, 2x3	1	"
25	ST 6289	Fästplatta - Bracket		1	"
26		Skruv - Screw	URX 1/4"x13	4	"
27	ST 7574	Vinkelrör - Elbow		1	"
	ST 6124	Bränslerör - Feed pipe		1	"
	M 8723	Bränslefilter - Fuel filter		1	"
	ST 6353	Bränslerör - Feed pipe		1	"
	ST 6171	Kopplingsslang - Connecting hose		4	"
	ST 6354	Kopparrör - Copper pipe		1	"
	ST 6134	Kopplingsslang - Connecting hose		1	"
	ST 7619	Kabel - Cable		1	"
	ST 7699	Kabel - Cable		1	"
		Rak koppling - Connection, straight	5/16"x1/8"UNFx1/8"NPTF	2	"
			48-F 5/16"x1/2"UNFx1/8"NPTF		
		Vinkelkoppling - Angular connection	5/16"x1/8"NPSF	1	"
			70-F 5/16"x1/8"NPSF		
		Vinkelkoppling - Angular connection	1/4"x1/8"NPSF	1	"
			70-F 1/4"x1/8"NPSF		
MS 5289		Klamma - Clamp		1	"
		Skruv - Screw	1/4"x19	2	"
		Mutter - Nut	Loc-King 1/4"	2	"

Provided by:

Mike Couch

Phoenix Operations

Ely, Nevada

Provided by:

Mike Couch

Snowcat Operations

Ely, Nevada

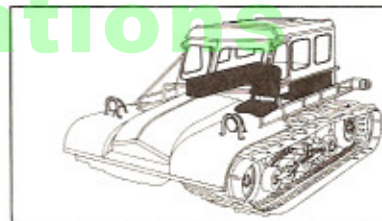

F

AUSRÜSTUNG EQUIPEMENT

1. Fahrersitz, Sitzkissen
Siège du conducteur, Coussins

INREDNING EQUIPMENT

1. Förarsstol, Sittdynor
Driving seat, Seat cushions

FÖRARSTOL, SITTDYNOR
DRIVING SEAT, SEAT CUSHIONS
FAHRERSITZ, SITZKISSEN
SIEGE DU CONDUCTEUR, COUSSINS

F 1 - 1
ST 4B-691130
1221

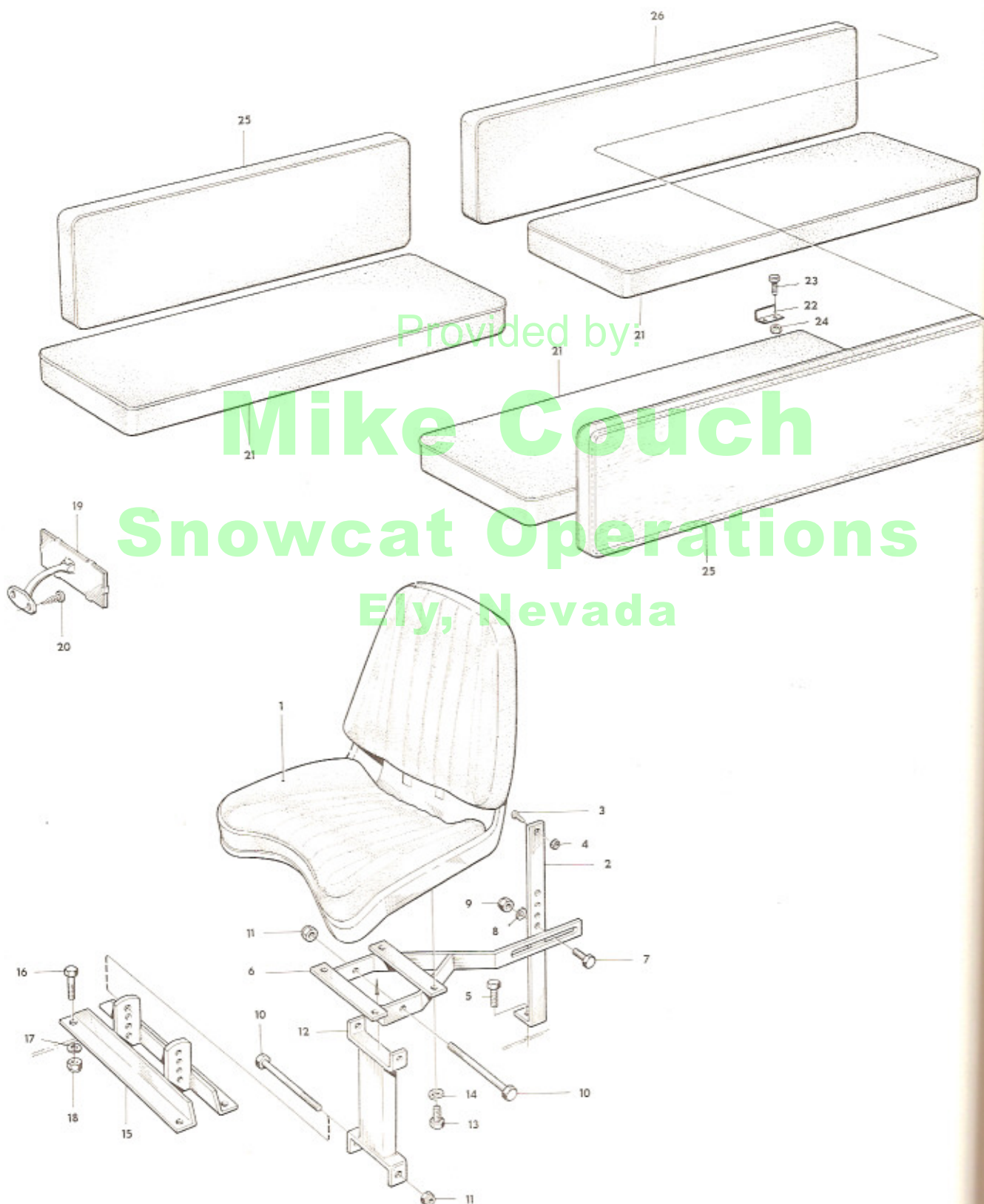

1	ST 7577	Förrarstol - Driving seat		1	1221
2	ST 1046	Fästjärn - Bracket		1	"
3		Skruv - Screw	UTPX 1/4"x19	1	"
4		Mutter - Nut	Loc-King 1/4"	2	"
5		Skruv - Screw	UVBF 1/4"x32	1	"
6	ST 7536	Ram för stol - Frame for seat		1	"
7		Skruv - Screw	U6S 5/16"x25	1	"
8		Bricka - Washer	SRB 9x18	1	"
9		Mutter - Nut	Loc-King 5/16"	1	"
10		Skruv - Screw	U6S 3/8"x127	2	"
11		Mutter - Nut	Loc-King 3/8"	2	"
12	ST 7537	Konsol - Support		1	"
13		Mutter - Nut	M6M M8x16	4	"
14		Bricka - Washer	FB 5/16"	4	"
15	ST 7538	Fäste för stol - Bracket for seat		1	"
16		Skruv - Screw	U6S 5/16"x32	4	"
17	1090 104	Bricka - Washer	(W 100 09)	4	"
18		Mutter - Nut	Loc-King 5/16"	4	"
19	Y 256	Backspegel - Rear view mirror		1	"
20		Skruv för backspegel - Screw for rear view mirror	KFS B8x12	2	"
21	ST 7027	Sittdyna - Seat cushion		2	"
22	ST 1357	Stopp för sittdyna - Stop for seat cushion		3	"
23		Skruv för stopp - Screw for stop	UTPX 1/4"x19	3	"
24		Mutter - Nut	Loc-King 1/4"	3	"
25	ST 7024	Ryggdyna, mindre - Back rest cushion, smaller		1	"
26	ST 7028	Ryggdyna, större - Back rest cushion, bigger		2	"
	69 01 06	Säkerhetsbälte - Safety belt		1	"
		Skruv för bälte - Screw for belt	U6S 7/16"x32 UNF	2	"
		Bricka - Washer	FB 7/16"	2	"
		Fäste i golv - Bracket in floor		2	"

Snowcat Operations
Ely, Nevada

Provided by:

Mike Couch

Snowcat Operations

Ely, Nevada

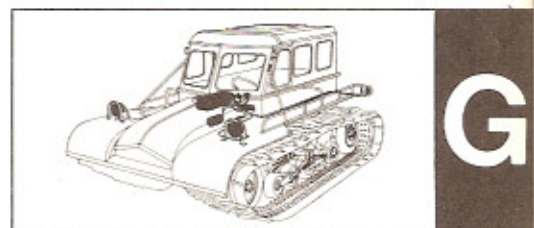

ELEKTRISCHE AUSRÜSTUNG, INSTRUMENTE
EQUIPEMENT ELECTRIQUE, INSTRUMENTS

1. Elektrische Ausrüstung
Equipement électrique
2. Instrumente
Instruments

ELUTRUSTNING, INSTRUMENT
ELECTRICAL EQUIPMENT, INSTRUMENTS

1. Elustrustning
Electrical equipment
2. Instrument
Instruments

S Svart - Black - Schwarz - Noir
 W Benvitt - Bone white - Beinweiss - Blanc
 Y Gul - Yellow - Gelb - Jaune
 R Röd - Red - Rot - Rouge
 G Grön - Green - Grün - Vert
 B Blå - Blue - Blau - Bleu

1. Strålkastare, vänster
2. Strålkastare, höger
3. Signallhorn
4. Blinker, främre, vänster
5. Blinker, främre, höger
6. Baklykta, vänster
7. Baklykta, höger
8. Innerbelysning
9. Skyltlykta
10. Signalkontakt
11. Torkarmotor
12. Oljesticka
13. Oljetryckgivare
14. Tändspole
15. Torkarkontakt
16. Bränslemåtgivare
17. Generator
18. Startmotor
19. Bränslemätare
20. Hastighetsmätare
21. Oljetemperaturmätare
22. Oljetryckskontrollampa
23. Laddningskontrollampa
24. Ljusomkopplare
25. Startrelä
26. Bromsljuskontakt
27. Startkontakt
28. Ljuskontakt
29. Tändningskälla
30. Blinkeromkopplare
31. Blinkrelä
32. 6 V batteri
33. Säkringsskåp

1. Head lamp, left
2. Head lamp, right
3. Horn
4. Direction indicator, front, left
5. Direction indicator, front, right
6. Tail lamp, left
7. Tail lamp, right
8. Interior light
9. Number plate lamp
10. Horn button
11. Windshield wiper engine
12. Dipstick
13. Oil pressure armature
14. Ignition coil
15. Windshield wiper switch
16. Fuel transmitter
17. Generator
18. Starter engine
19. Fuel gauge
20. Speedometer
21. Oil temperature gauge
22. Oil pressure control lamp
23. Charging control lamp
24. Light switch
25. Starter relay
26. Brake switch
27. Starter button
28. Light switch
29. Ignition lock
30. Direction indicator switch
31. Direction indicator relay
32. 6 V battery
33. Fuse box

1. Scheinwerfer, links
2. Scheinwerfer, rechts
3. Hupe
4. Blinker, vorderer, links
5. Blinker, vorderer, rechts
6. Schlusslicht, links
7. Schlusslicht, rechts
8. Innenbeleuchtung
9. Nummernschildlampe
10. Hupkontakt
11. Windschutzscheibenwischermotor
12. Ölmesstab
13. Öldruckgeber
14. Zündspule
15. Windschutzscheibenwischerkontakt
16. Kraftstoffgeber
17. Generator
18. Anlassmotor
19. Kraftstoffmesser
20. Geschwindigkeitsmesser
21. Öltemperaturanzeiger
22. Öldruckkontrollampe
23. Ladeprüflampe
24. Lichtschalter
25. Anlassrelais
26. Bremskontakt
27. Anlasserknopf
28. Lichtschalter
29. Zündschloss
30. Blinkerschalter
31. Blinkrelais
32. 6 V Batterie
33. Sicherungskasten

1. Phare, gauche
2. Phare, droite
3. Corne
4. Indicateur de direction, gauche, avant
5. Indicateur de direction, droit, avant
6. Feu arrière, gauche
7. Feu arrière, droit
8. Eclairage intérieur
9. Eclairage de la plaque
10. Bouton de corne
11. Moteur d'essuie-glace
12. Jauge d'huile
13. Armature de pression d'huile
14. Bobine d'allumage
15. Commutateur d'essuie-glace
16. Transmission de combustible
17. Dynamo
18. Moteur de démarrage
19. Jaugeur de carburant
20. Indicateur de vitesse
21. Thermomètre d'huile
22. Lampe-témoin de pression d'huile
23. Lampe-témoin de charge de batterie
24. Conjoncteur d'éclairage
25. Relais de démarrage
26. Contact de frein
27. Démarreur
28. Interrupteur de feu
29. Serrure d'allumage
30. Commutateur des indicateurs de direction
31. Relais des indicateurs de direction
32. 6 V Batterie
33. Boîte à fusibles

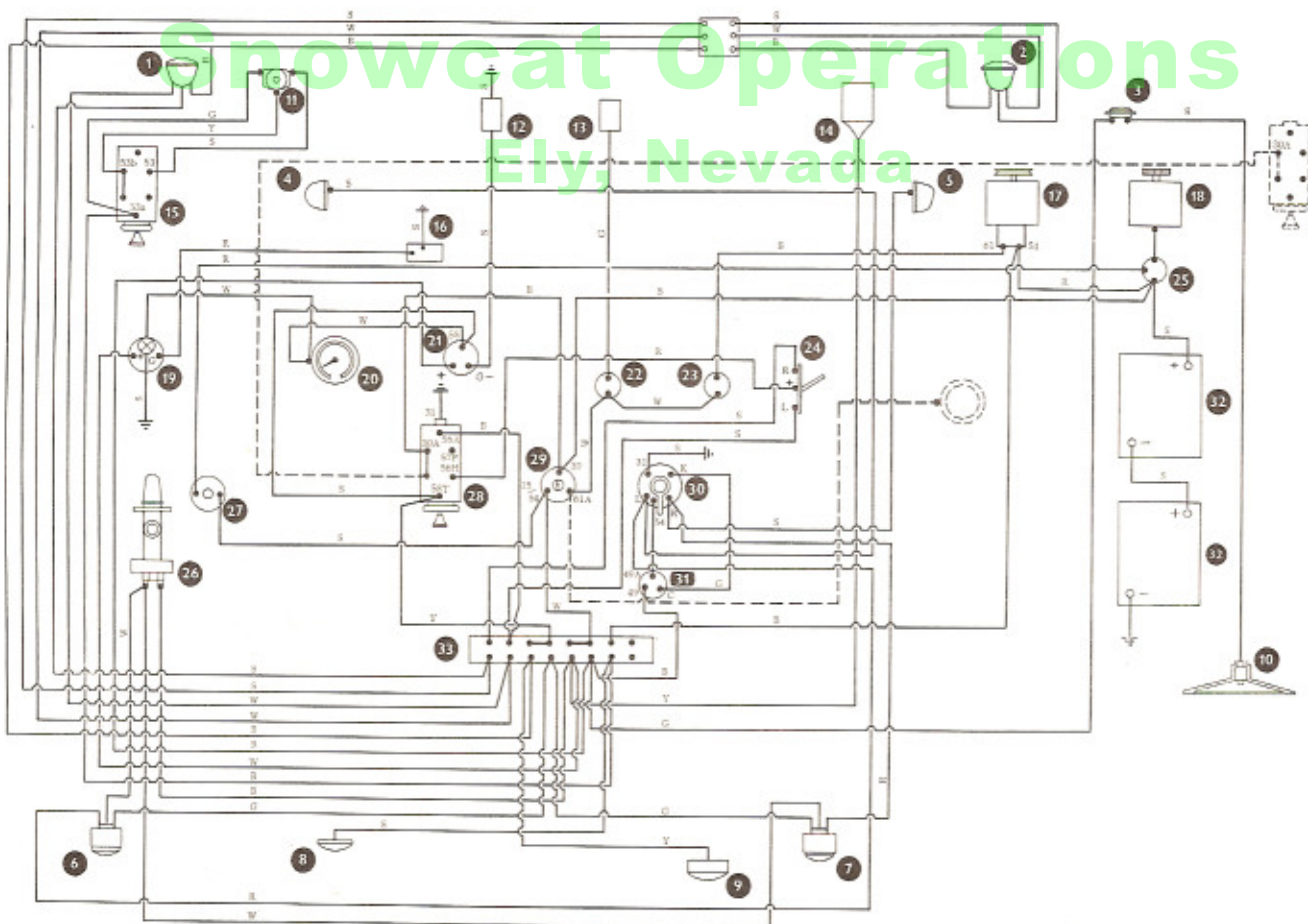

	Från - From	Till - To	Färg - Colour	Area mm ²	1221
1 M 7925	Batteri+ - Battery +	Batteri- - Battery-	svart - black	35	"
2 ST 7073 C	Batteri+ - Battery+	Startrelä - Starter relay	svart - black	50	"
3 M 8694	Batteri- - Battery-	Jord - Earth	-	-	"
4 ST 7580	Blinkersomkopplare - Direction indicator switch	Blinkrelä C - Direction indicator relay C	grön - green	1,5	"
5 ST 7098	Blinkersomkopplare 31 - Direction indicator switch 31	Jord - Earth	svart - black	1,5	"
6	Blinkersomkopplare R - Direction indicator switch R	Kopplingsplint - Terminal	-	-	"
7	Blinkersomkopplare L - Direction indicator switch L	Kopplingsplint - Terminal	-	-	"
8 ST 7275	Bromskontakt - Brake switch	Säkringsdosa - Fuse box	blå - blue	1,5	"
9 ST 7426	Bromskontakt - Brake switch	Stoppljus, vänster - Stop light, left	benvit - bone white	1,5	"
alt. ST 7449		Stoppljus, höger - Stop light, right	benvit - bone white	1,5	"
10 ST 7425	Bromskontakt - Brake switch	Stoppljus, höger - Stop light, right	benvit - bone white	1,5	"
alt. ST 7448		Jord - Earth	svart - black	1,5	"
11 ST 7699	Bränslegivare - Fuel trans- mitter	Jord - Earth	svart - black	1,5	"
12 ST 7098	Bränslemätare - Fuel gauge	Jord - Earth	svart - black	1,5	"
13 ST 7618	Bränslemätare+ - Fuel gauge +	Säkringsdosa - Fuse box	benvit - bone white	1,5	"
14 ST 7250	Generator - Generator	Startrelä - Starter relay	röd - red	6	"
15 ST 7250	Generator - Generator	Laddningskontrollampa - Charging control lamp	blå - blue	1,5	"
16 ST 7619	Givare - Transmitter	Bränslemätare G - Fuel gauge G	röd - red	1,5	"
17 ST 6060	Hastighetsmätare - speedometer	Bränslemätare - Fuel gauge	benvit - bone white	1,5	"
18 ST 6060	Hastighetsmätare - Speedometer	Oljetemperaturmätare 58 - Oil temperature gauge 58	benvit - bone white	1,5	"
19 ST 6155	Hel-halvljusomkopplare - Full and dim light switch	Säkringsdosa - Fuse box	svart - black	2,5	"
20 ST 6155	Hel-halvljusomkopplare - Full and dim light switch	Säkringsdosa - Fuse box	svart - black	2,5	"
21 ST 7628	Kopplingsdosa - Switch box	Dragströmbrytare 53 - Drawing switch 53	blå - blue	1,5	"
22 ST 7251	Kopplingsplint - Terminal	Höger halvljus - Dim light, right	svart - black	1,5	"
23 ST 7251	Kopplingsplint - Terminal	Höger helljus - Full light, right	benvit - bone white	1,5	"
24 ST 7251	Kopplingsplint - Terminal	Höger parkeringsljus - Parking light, right	blå - blue	1,5	"
25 ST 7248	Kopplingsplint - Terminal	Höger blinker, fram - Direction indicator, front, right	svart - black	1,5	"
26 ST 7425	Kopplingsplint - Terminal	Höger blinker, bak - Direction indicator, rear, right	röd - red	1,5	"
alt. ST 7448		Vänster blinker, fram - Direction indicator, front, left	svart - black	1,5	"
27 ST 7248	Kopplingsplint - Terminal	Vänster blinker, bak - Direction indicator, rear, left	röd - red	1,5	"
alt. ST 7449					
29 ST 6089	Ljusomkopplare 58 T - Light switch 58 T	Oljetemperaturmätare 58 - Oil temperature gauge 58	svart - black	1,5	"
30 ST 7098	Ljusomkopplare 31 - Light switch 31	Jord - Earth	svart - black	1,5	"
31 ST 6156	Ljusomkopplare 56 a - Light switch 56 a	Säkringsdosa - Fuse box	blå - blue	1,5	"
32 ST 6154	Ljusomkopplare 56 H - Light switch 56 H	Hel- halvljusomkopplare - Full and dim light switch	röd - red	2,5	"
33 ST 7250	Oljesticka - Dip stick	Oljetemperaturmätare - Oil temperature gauge	svart - black	1,5	"
34 ST 7254	Oljesticka - Dip stick	Jord - Earth	svart - black	0,75	"
35 ST 7250	Oljetryckgivare - Oil pressure armature	Oljetryckklampa - Oil pressure lamp	grön - green	1,5	"
36 ST 6060	Oljetryckskontrollampa - Oil pressure control lamp	Laddningskontrollampa - Charging control lamp	benvit - bone white	1,5	"
37 ST 6060	Oljetryckskontrollampa - Oil pressure control lamp	Tändningslås 61 A Ignition lock 61 A	benvit - bone white	1,5	"
38 ST 7250	Signalkontakt - Horn button	Signalhorn - Horn	svart - black	1,5	"
39 ST 7249	Startknapp - Starter button	Startrelä - Starter relay	röd - red	1,5	"
40 ST 7250	Säkringsdosa 9 - Fuse box 9	Vänster halvljus - Dim light, left	svart - black	1,5	"

	Från - From	Till - To	Färg - Colour	Area mm ² 1221
41 ST 7250	Säkringsdosa 9 - Fuse box 9	Höger halvljus, kopplingsplint - Dim light, right, terminal	svart - black	1,5 "
42 ST 7250	Säkringsdosa 9 - Fuse box 9	Vänster helljus - Full light, left	benvit - bone white	1,5 "
43 ST 7250	Säkringsdosa 9 - Fuse box 9	Höger helljus, kopplingsplint Full light, right, terminal	benvit - bone white	1,5 "
44 ST 7250	Säkringsdosa 9 - Fuse box 9	Vänster parkeringsljus - Parking light, left	blå - blue	1,5 "
45 ST 7250	Säkringsdosa 9 - Fuse box 9	Höger parkeringsljus, kopplingsplint - Parking light, right terminal	blå 9 - blue 9	1,5 "
46 ST 7250	Säkringsdosa 9 - Fuse box 9	Signalhorn - Horn	grön - green	1,5 "
47 ST 7250	Säkringsdosa 9 - Fuse box 9	Tändspole - Ignition coil	gul - yellow	1,5 "
48 ST 7258	Säkringsdosa 9 - Fuse box 9	Oljetemperaturmätare + - Oil temperature gauge +	blå - blue	1,5 "
49 ST 6079	Säkringsdosa 9 - Fuse box 9	Ljusomkopplare 58 T - Light switch 58 T	gul - yellow	1,5 "
50 ST 7426	Säkringsdosa 9 - Fuse box 9	Vänster bakljus - Tail lamp, left	grön - green	1,5 "
alt. ST 7449	Säkringsdosa 9 - Fuse box 9	Nummerskyltbelysning - Number plate lamp	gul - yellow	1,5 "
51 ST 7426	Säkringsdosa 9 - Fuse box 9	Höger bakljus - Tail lamp, right	grön - green	1,5 "
alt. ST 7449	Säkringsdosa 9 - Fuse box 9	Innerbelysning - Interior light	svart - black	1,5 "
52 ST 7425	Säkringsdosa 9 - Fuse box 9	Laddningsrelä 51 - Current limit relay 51	blå - blue	2,5 "
alt. ST 7448	Säkringsdosa 9 - Fuse box 9	Ljusomkopplare 30A - Light switch 30A	blå - blue	2,5 "
53 ST 7248	Säkringsdosa 9 - Fuse box 9	Startknapp - Starter button	svart - black	1,5 "
54 ST 6298	Säkringsdosa 9 - Fuse box 9	Säkringsdosa - Fuse box	benvit - bone white	1,5 "
55 ST 6058	Tändningslås 30 - Ignition lock 30	Startrelä - Starter relay	svart - black	4 "
56 ST 6069	Tändningslås 15/54 - Ignition lock 15/54	Blinkrelä 49 - Direction indicator relay 49	-	"
57 ST 6068	Tändningslås 15/54 - Ignition lock 15/54	49a " 49a	-	"
58 ST 7249	Tändningslås 30 - Ignition lock 30	49b Blinkeromkopplare 54 Direction indicator switch 54	-	"
59	Kabelstam - Main harness	15+ Säkringsdosa - Fuse box	-	"
60	Varningsblinkeromkopplare 49	30+ " "	-	"
61	Direction indicator switch 49	49C Kopplingsplint - Terminal	-	"
62	" "	49d " "	-	"
63	" "	31 Jord - Earth	-	"
64	" "	Dragströmbrytare 53 Drawing switch 53	grön - green	1,5 "
65	" "	" " 53a	-	"
66	" "	" " 53b	svart - black	1,5 "
67 ST 7621	Vindrutetorkarmotor - Windshield wiper engine	" " 53b	gul - yellow	1,5 "
68 ST 7621	" "			
69 ST 7621	" "			

	Från - From	Till - To	Färg - Colour	Area mm ²	1221
1 M 7925	Batteri+ - Battery+	Batteri- - Battery-	svart - black	35	"
2 ST 7073 C	Batteri+ - Battery+	Startrelä - Starter relay	svart - black	50	"
3 M 8694	Batteri- - Battery-	Jord - Earth	-	-	"
4 ST 7580	Blinkersomkopplare - Direction indicator switch	Blinkrelä C - Direction indicator relay C	grön - green	1,5	"
5 ST 7098	Blinkersomkopplare 31 - Direction indicator switch 31	Jord - Earth	svart - black	1,5	"
6 ST 7275	Bromskontakt - Brake switch	Säkringsdosa - Fuse box	blå - blue	1,5	"
7 ST 7426	Bromskontakt - Brake switch	Vänster stoppljus - Stop light, left	benvit - bone white	1,5	"
alt. ST 7449		Höger stoppljus - Stop light, right	benvit - bone white	1,5	"
8 ST 7425	Bromskontakt - Brake switch	Höger stoppljus - Stop light, right	benvit - bone white	1,5	"
alt. ST 7448		Jord - Earth	svart - black	1,5	"
9 ST 7699	Bränslegivare - Fuel trans- mitter	Jord - Earth	svart - black	1,5	"
10 ST 7098	Bränslemätare - Fuel gauge	Jord - Earth	svart - black	1,5	"
11 ST 7618	Bränslemätare+ - Fuel gauge +	Säkringsdosa - Fuse box	benvit - bone white	1,5	"
12 ST 7250	Generator - Generator	Startrelä - starter relay	röd - red	6	"
13 ST 7250	Generator - Generator	Laddningskontrollampa - Charging control lamp	blå - blue	1,5	"
14 ST 7619	Givare - Transmitter	Bränslemätare G - Fuel gauge G	röd - red	1,5	"
15 ST 6060	Hastighetsmätare - Speedometer	Bränslemätare - Fuel gauge	benvit - bone white	1,5	"
16 ST 6060	Hastighetsmätare - Speedometer	Oljetemperaturmätare 58 - Oil temperature gauge 58	benvit - bone white	1,5	"
17 ST 6155	Hel - halvljusomkopplare - Full and dim light switch	Säkringsdosa - Fuse box	svart - black	2,5	"
18 ST 6155	Hel - halvljusomkopplare - Full and dim light switch	Säkringsdosa - Fuse box	svart - black	2,5	"
19 ST 7628	Kopplingsdosa - Switch box	Dragströmbrytare 53 - Drawing switch 53	blå - blue	1,5	"
20 ST 7251	Kopplingsplint - Terminal	Höger halvljus - Dim light, right	svart - black	1,5	"
21 ST 7251	Kopplingsplint - Terminal	Höger helljus - Full light, right	benvit - bone white	1,5	"
22 ST 7251	Kopplingsplint - Terminal	Höger parkeringsljus - Parking light, right	blå - blue	1,5	"
23 ST 7248	Blinkersomkopplare R - Direction indicator switch R	Höger blinker, fram - Direction indicator, right, front	svart - black	1,5	"
24 ST 7425	Blinkersomkopplare R - Direction indicator switch R	Höger blinker, bak - Direction indicator, right, rear	röd - red	1,5	"
alt. ST 7448					
25 ST 7248	Blinkersomkopplare L - Direction indicator switch L	Vänster blinker, fram - Direction indicator, left, front	svart - black	1,5	"
26 ST 7426	Blinkersomkopplare L - Direction indicator switch L	Vänster blinker, bak - Direction indicator, left, rear	röd - red	1,5	"
alt. ST 7449					
27 ST 6089	Ljusomkopplare 58 T - Light switch 58 T	Oljetemperaturmätare 58 - Oil temperature gauge 58	svart - black	1,5	"
28 ST 7098	Ljusomkopplare 31 - Light switch 31	Jord - Earth	svart - black	1,5	"
29 ST 6156	Ljusomkopplare 56a - Light switch 56a	Säkringsdosa - Fuse box	blå - blue	1,5	"
30 ST 6154	Ljusomkopplare 56 H - Light switch 56 H	Hel - halvljusomkopplare - Full and dim light switch	röd - red	2,5	"
31 ST 7250	Oljesticka - Dipstick	Oljetemperaturmätare - Oil temperature gauge	svart - black	1,5	"
32 ST 7254	Oljesticka - Dipstick	Jord - Earth	svart - black	0,75	"
33 ST 7250	Oljetryckgivare - Oil pressure armature	Oljetryckklampa - Oil pressure lamp	grön - green	1,5	"
34 ST 6060	Oljetryckskontrollampa - Oil pressure control lamp	Laddningskontrollampa - Charging control lamp	benvit - bone white	1,5	"
35 ST 6060	Oljetryckskontrollampa - Oil pressure control lamp	Tändningslås 61 A - Ignition lock 61 A	benvit - bone white	1,5	"
36 ST 7250	Signalkontakt - Horn button	Signalhorn - Horn	svart - black	1,5	"
37 ST 7249	Startknapp - Starter button	Startrelä - Starter relay	röd - red	1,5	"
38 ST 7250	Säkringsdosa 9 - Fuse box 9	Vänster halvljus - Dim light, left	svart - black	1,5	"
39 ST 7250	Säkringsdosa 9 - Fuse box 9	Höger halvljus, kopplingsplint Dim light, right, terminal	svart - black	1,5	"
40 ST 7250	Säkringsdosa 9 - Fuse box 9	Vänster helljus - Full light, left	benvit - bone white	1,5	"

	Från - From	Till - To	Färg - Colour	Area mm ² 1221
41 ST 7250	Säkringsdosa 9 - Fuse box 9	Höger helljus, kopplingsplint- Full light, right, terminal	benvit - bone white	1,5 "
42 ST 7250	Säkringsdosa 9 - Fuse box 9	Vänster parkeringsljus - Parking light, left	blå - blue	1,5 "
43 ST 7250	Säkringsdosa 9 - Fuse box 9	Höger parkeringsljus, kopp- lingsplint - Parking light, right, terminal	blå 9 - blue 9	1,5 "
44 ST 7250	Säkringsdosa 9 - Fuse box 9	Signalhorn - Horn	grön - green	1,5 "
45 ST 7250	Säkringsdosa 9 - Fuse box 9	Tändspole - Ignition coil	gul - yellow	1,5 "
46 ST 7258	Säkringsdosa 9 - Fuse box 9	Oljetemperaturmätare + Oil temperature gauge +	blå - blue	1,5 "
47 ST 6079	Säkringsdosa 9 - Fuse box 9	Ljusomkopplare 58 T - Light switch 58 T	gul - yellow	1,5 "
48 ST 7426 alt. ST 7449	Säkringsdosa 9 - Fuse box 9	Vänster bakljus - Tail lamp, left	grön - green	1,5 "
49 ST 7426 alt. ST 7449	Säkringsdosa 9 - Fuse box 9	Nummerskyltbelysning - Number plate lamp	gul - yellow	1,5 "
50 ST 7425 alt. ST 7448	Säkringsdosa 9 - Fuse box 9	Höger bakljus - Tail lamp, right	grön - green	1,5 "
51 ST 7248	Säkringsdosa 9 - Fuse box 9	Innerbelysning - Interior light	svart - black	1,5 "
52 ST 6298	Säkringsdosa 9 - Fuse box 9	Laddningsrelä 51 - Current limit relay	blå - blue	2,5 "
53 ST 6058	Tändningslås 30 - Ignition lock 30	Ljusomkopplare 30 A Light switch 30 A	blå - blue	2,5 "
54 ST 6069	Tändningslås 15/54 - Ignition lock 15/54	Startknapp - Starter button	svart - black	1,5 "
55 ST 6068	Tändningslås 15/54 - Ignition lock 15/54	Säkringsdosa - Fuse box	benvit - bone white	1,5 "
56 ST 7249	Tändningslås 30 - Ignition lock 30	Startrelä - Starter relay	svart - black	4 "
57 ST 7621	Vindrutetorkarmotor - Windshield wiper engine	Dragströmbrytare 53 - Drawing switch 53	grön - green	1,5 "
58 ST 7621	"	" 53a	svart - black	1,5 "
59 ST 7621	"	" 53b	gul - yellow	1,5 "

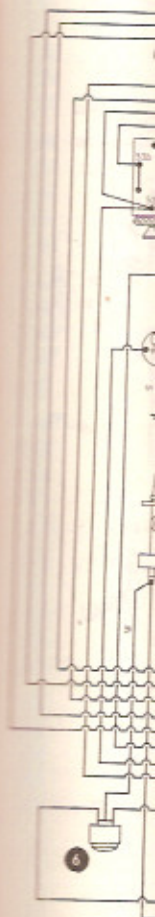

S Svart - Black - Schwarz - Noir
W Benvit - Bone white - Beisweiss - Blanc
Y Gel - Yellow - Gelb - Jaune
R Röd - Red - Rot - Rouge
G Grün - Green - Grün - Vert
B Blå - Blue - Blau - Bleu

1. Strålkastare, vänster
2. Strålkastare, höger
3. Signalhorn
4. Blinker, framre, vänster
5. Blinker, framre, höger
6. Baklykta, vänster
7. Baklykta, höger
8. Innerbelysning
9. Skyltlykta
10. Signalkontakt
11. Torkarmotor
12. Oljestick
13. Oljetryckgivare
14. Tändspole
15. Torkarkontakt
16. Bränslemängdegivare
17. Generator
18. Startmotor
19. Bränslemätare
20. Hastighetsmätare
21. Oljetemperaturmätare
22. Oljetryckkontrollampa
23. Laddningskontrollampa
24. Ljusomkopplare
25. Startrelä
26. Bromsljuskontakt
27. Startkontakt
28. Ljuskontakt
29. Tändningslås
30. Blinkeromkopplare
31. Blinkrelä
32. 6 V batteri
33. Säkringsdosa

1. Head lamp, left
2. Head lamp, right
3. Horn
4. Direction indicator, front, left
5. Direction indicator, front, right
6. Tail lamp, left
7. Tail lamp, right
8. Interior light
9. Number plate lamp
10. Horn button
11. Windshield wiper engine
12. Dipstick
13. Oil pressure armature
14. Ignition coil
15. Windshield wiper switch
16. Fuel transmitter
17. Generator
18. Starter engine
19. Fuel gauge
20. Speedometer
21. Oil temperature gauge
22. Oil pressure control lamp
23. Charging control lamp
24. Light switch
25. Starter relay
26. Brake switch
27. Starter button
28. Light switch
29. Ignition lock
30. Direction indicator switch
31. Direction indicator relay
32. 6 V battery
33. Fuse box

1. Scheinwerfer, links
2. Scheinwerfer, rechts
3. Hupe
4. Blinker, vorderer, links
5. Blinker, vorderer, rechts
6. Schlusslicht, links
7. Schlusslicht, rechts
8. Innenbeleuchtung
9. Nummernschildlampe
10. Hupkontakt
11. Windschutzscheibenwischermotor
12. Ölmesstab
13. Öldruckgeber
14. Zündspule
15. Windschutzscheibenwischerkontakt
16. Kraftstoffgeber
17. Generator
18. Anlassmotor
19. Kraftstoffmesser
20. Geschwindigkeitsmesser
21. Öltemperaturanzeiger
22. Öldruckkontrollampe
23. Ladepufferlampe
24. Lichtschaltachalter
25. Anlassrelais
26. Bremskontakt
27. Anlasserknopf
28. Lichtschalter
29. Zündschloss
30. Blinkschalter
31. Blinkrelais
32. 6 V Batterie
33. Sicherungsdose

1. Phare, gauche
2. Phare, droite
3. Corne
4. Indicateur de direction, gauche, avant
5. Indicateur de direction, droit, avant
6. Feu arrière, gauche
7. Feu arrière, droit
8. Eclairage intérieur
9. Eclairage de la plaque
10. Bouton de corne
11. Moteur d'essuie-glace
12. Jauge d'huile
13. Armature de pression d'huile
14. Bobine d'allumage
15. Commutateur d'essuie-glace
16. Transmission de combustible
17. Dynamo
18. Moteur de démarrage
19. Jaugeur de carburant
20. Indicateur de vitesse
21. Thermomètre d'huile
22. Lampe-témoin de pression d'huile
23. Lampe-témoin de charge de batterie
24. Conjoncteur d'éclairage
25. Relais de démarrage
26. Contact de frein
27. Démarreur
28. Interrupteur de feu
29. Serrure d'allumage
30. Commutateur des indicateurs de direction
31. Relais des indicateurs de direction
32. 6 V Batterie
33. Boîte à fusibles

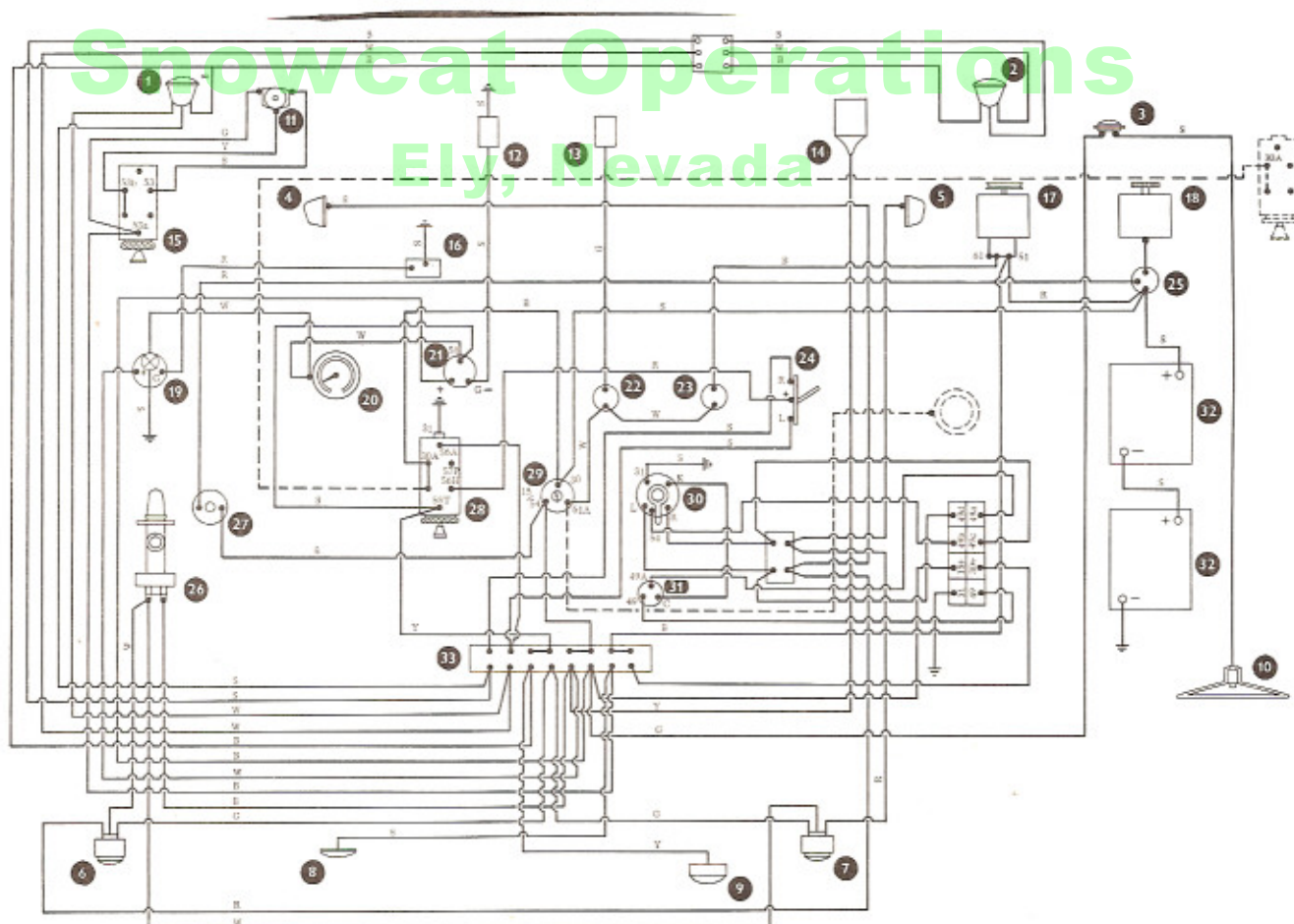

INSTRUMENT, LAMPOR
INSTRUMENTS, LAMPS
INSTRUMENTE, LAMPEN
INSTRUMENTS, FEUX

G 2 - 1

ST 4B - 691130
1221

INSTRUMENT,
INSTRUMENTS
INSTRUMENTE
INSTRUMENTS

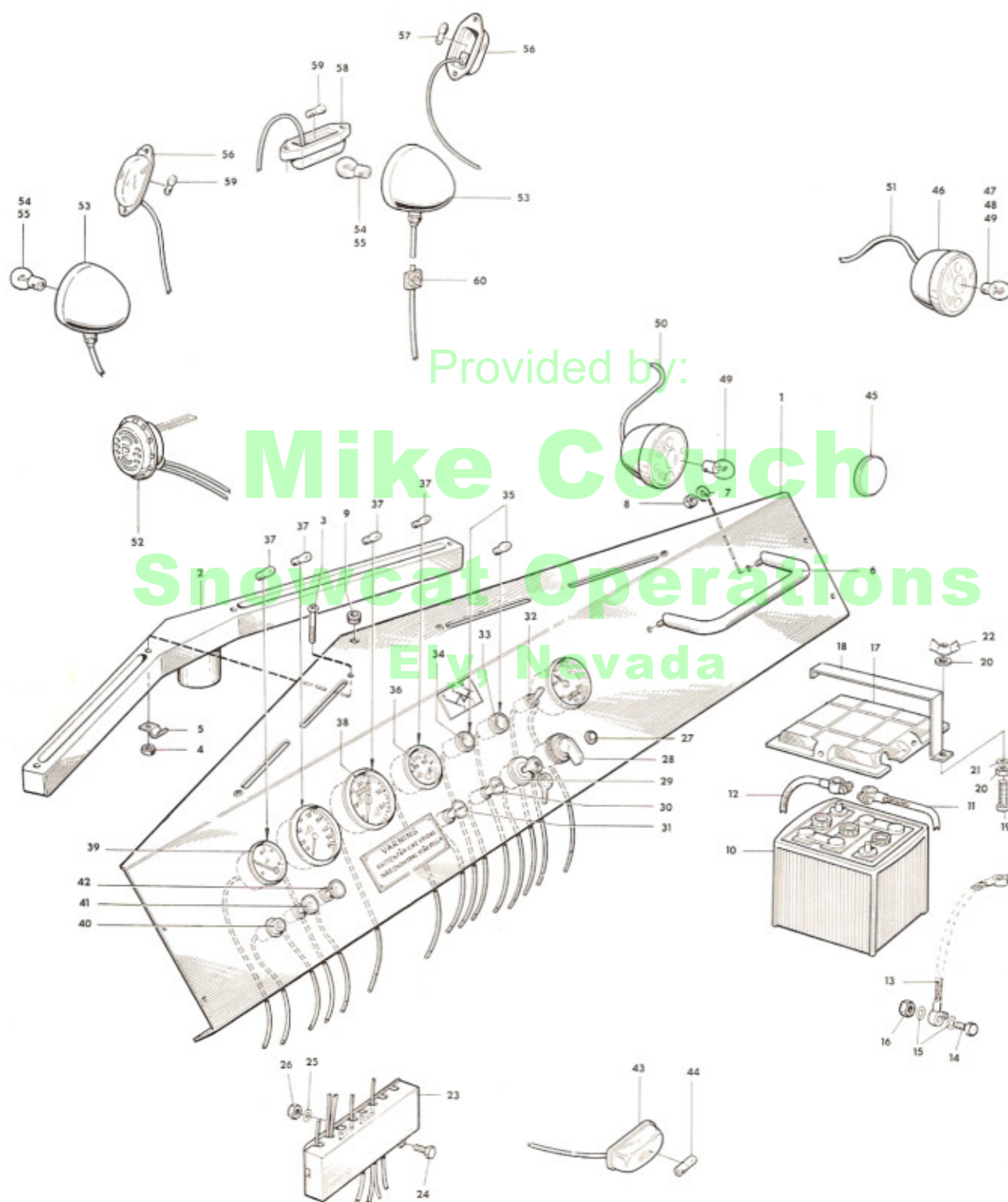

Provided by:

Mike Couch
Snowcat Operations
Ely, Nevada

1 ST 5028 A
2 ST 7308
3
4
5 255.060.30
6 ST 7333
7 M 122 95
8
9
10
11 M 7925
12 ST 7073 C
13 M 8694
14
15
16
17 911801 A
18 ST 1043
19
20
21
22
23
24
25
26
27 ST 6337
28
29
30 ST 7243
31 MS 7395
32
33
34
35 BA 95
36
37 BA 75
38
39
40
41
42
43
44
45
46
47
48
49
50
51 ST 7449
52 ST 7448
53
54
55
56
57
58
59
60
A 273 82

1	ST 5028 A	Instrumentbräda - Instrument panel		1	1221
2	ST 7308	Munstycke för defroster - Defroster jet		1	"
3		Skruv - Screw	RX M5x35	4	"
4		Mutter - Nut	M6M M5	4	"
5	255.060.303	Klamma - Clamp		1	"
6	ST 7333	Handtag - Handle		1	"
7	M 12295	Bricka - Washer		2	"
8		Mutter - Nut	Loc-King 1/4"	2	"
9		Kabelgenomföring - Cable inlet	13/18	1	"
10		Batteri - Battery	6 V 85 Ah	2	"
11	M 7925	Förbindningskabel - Connecting cable		1	"
12	ST 7073 C	Startkabel - Starter cable		1	"
13	M 8694	Jordkabel - Earth cable		1	"
14		Skruv - Screw	U6S 5/16"x19	1	"
15		Bricka - Washer	SRB 5/16"	1	"
16		Mutter - Nut	Loc-King 5/16"	1	"
17	911801 A	Lock för batteri - Battery cover		1	"
18	ST 1043	Bygel - Clamp		1	"
19		Skruv - Screw	UVBF 5/16"x45	2	"
20		Bricka - Washer	SRB 5/16"	4	"
21		Mutter - Nut	U6M 5/16"	2	"
22		Vingmutter - Wing nut	VM 5/16"	2	"
23		Säkringsdosa - Fuse box	Hella 32/B	1	"
24		Skruv - Screw	RX M5x19	2	"
25		Bricka - Washer	FB M5	2	"
26		Mutter - Nut	M6M M5	2	"
27	ST 6337	Lampa - Lamp		1	"
28		Strömbrytare för blinkers - Direction indicator switch	Hella 51/82-6	1	"
29		Tändningslås - Ignition lock	Hella 31/46	1	"
30	ST 7243	Handgasreglage - Throttle control		1	"
31	MS 7395	Chokereglage - Choke control		1	"
32		Strömställare för strålkastare - Head lamp switch	Hella 91/3	1	"
33		Laddningslampa - Charging control lamp	Hella 50/12	1	"
34		Lampa för oljetryck - Oil pressure control lamp	Hella 50/13	1	"
35	BA 95	Sockel - Socket	12 V 2 W	1	"
36		Oljetemperaturmätare - Oil temperature gauge	VDO 310/10/16, 12 V	1	"
37	BA 75	Sockel - Socket	12 V 2 W	1	"
38		Hastighetsmätare - Speedometer	VDO 120.00/104/39	1	"
39		Bränslemätare - Fuel gauge	VDO 301.251/2/5	1	"
40		Startkontakt - Starting switch	Hella 81/10	1	"
41		Strömställare för vindrutetorkare - Windshield wiper switch	Bosch 0340.109.005	1	"
42		Ljuskontakt - Light switch	Hella 21/41	1	"
43		Nummerplåtsbelysning - Numer plate lamp	Hella K 20-6	1	"
44		Sockel - Socket	12 V 10 W	1	"
45		Reflektor - Reflector	Hella nr R9	2	"
46		Blinker - Direction indicator	Hella SBBL 3-11-(2)	2	"
47		Sockel (Blinker) - Socket (Direction indicator)	12 V 18 W	2	"
48		Sockel (Bakljus) - Socket (Tail lamp)	12 V 5 W	2	"
49		Sockel (Bromsljus) - Socket (Brake light)	12 V 18 W	2	"
50	ST 7449	Kabel - Cable		1	"
51	ST 7448	Kabel - Cable		1	"
52		Signalhorn - Horn	Hella B 31-12V	1	"
53		Strålkastare - Head lamp	Hella 130/95K	2	"
54		Sockel (Strålkastare) - Socket (head lamp)	12 V 40/45 W	2	"
55		Sockel (Parkeringsljus) - Socket (Parking light)	12 V 2 W	2	"
56		Sidoblinker - Side direction indicator	Stribel SBL 125/1027	2	"
57		Sockel - Socket	12 V 18 W	2	"
58		Innerbelysning i tak - Interior light	Hella 20-1	1	"
59		Sockel - Socket	12 V 5 W 36 mm	1	"
60	A 27382	Kopplingsplint - Terminal		1	"

Provided by:
Mike Couch
Snowcat Operations
Ely, Nevada

Provided by:

Mike Couch

Snowcat Operations
Ely, Nevada

**RAHMEN, KAROSSE
CHASSIS, CARROSSERIE**

1. Rahmen, Vorderteil, Seiten
Châssis, Partie avant, Côtés
2. Motorhaube
Capot
3. Luftzutritt
Admission d'air
4. Fahrerhaus, oberes und unteres Teil
Cabine, partie supérieure et inférieure
5. Kotflügel, Hinteres Teil
Gardes de boue, Partie arrière

**RAM, KAROSS
CHASSIS, BODY**

1. Ram, Frontparti, Sidor
Frame, Front, Sides
2. Motorhuv
Engine hood
3. Luftintag
Air intake
4. Hytt, övre och nedre del
Cab, upper and lower part
5. Skärmar, Bakparti
Fenders, Rear part

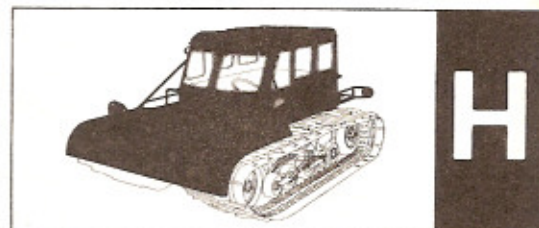

RAM, FRONT PART, SIDOR
FRAME, FRONT PART, SIDES
RAHMEN, VORDERES TEIL, SEITEN
CHASSIS, PARTIE AVANT, COTES

H 1 - 1

ST 4B-691130
1221

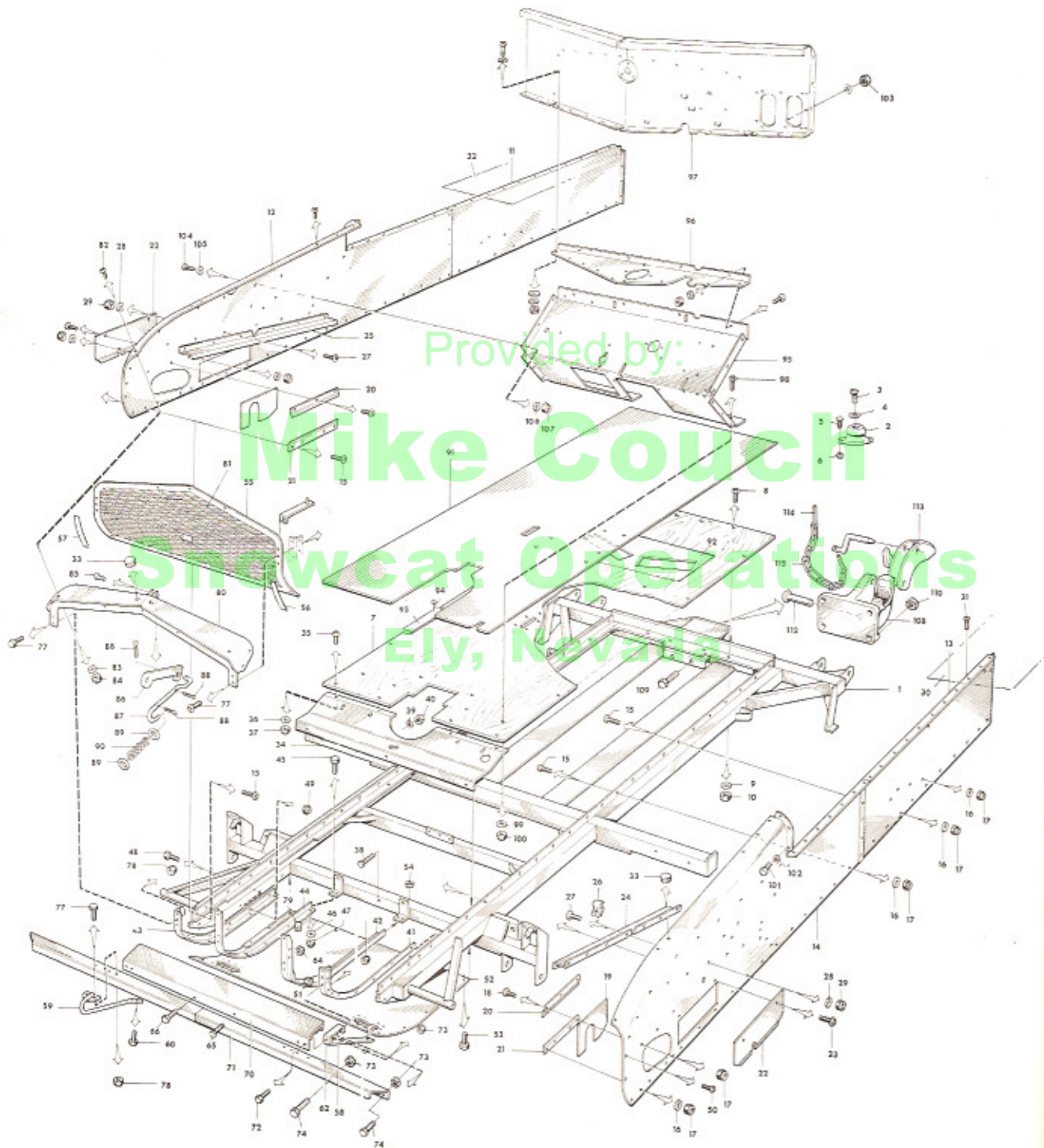

1	ST 7546	Ram - Frame		1	1221
2	10 07 720	Fäste - Bracket		2	"
3		Skruv - Screw	U6S 1/2"x25 UNF	2	"
4		Bricka - Washer	IT 1/2"	2	"
5		Skruv - Screw	U6S 5/16"x16	4	"
6		Mutter - Nut	Loc-King 5/16"	4	"
7	ST 6364	Bottenplatta - Base plate		1	"
8		Skruv - Screw	UVBF 1/4"x25	14	"
9		Bricka - Washer	FB 1/4"	14	"
10		Mutter - Nut	U6M 1/4"	14	"
11	ST 5016	List för karosserisida, höger - List for body side, right		1	"
12	ST 5285	Karosserisida, höger - Body side, right		1	"
13	ST 5017	List för karosserisida, vänster - List for body side, left		1	"
14	ST 5286	Karosserisida, vänster - Body side, left		1	"
15		Skruv - Screw	U6S 1/4"x19	54	"
16		Bricka - Washer	SRB 1/4"	60	"
17		Mutter - Nut	Loc-King 1/4"	60	"
18		Skruv - Screw	UTP 1/4"x13	6	"
19	ST 5123	Plåt - Plate		2	"
20	ST 5125	List - List		2	"
21	ST 5124	List - List		2	"
22	ST 5440	Lucka - Lid		2	"
23		Skruv - Screw	RXS B8x12	4	"
24	ST 5428	Kedjeskydd, höger - Chain guard, right		1	"
25	ST 5429	Kedjeskydd, vänster - Chain guard, left		1	"
26	MS 5283	Hållare - Holder		4	"
27		Skruv - Screw	URXS 1/4"x6	6	"
28		Bricka - Washer	SRB 1/4"	6	"
29		Mutter - Nut	Loc-King 1/4"	6	"
30	ST 7471	Skärm, vänster - Fender, left		1	"
31		Nit - Rivet	KN 4, 5x10	44	"
32	ST 7470	Skärm, höger - Fender right		2	"
33	ST 1579	Gummlpropp - Rubber plug		2	"
34	ST 5074 A	Plåt - Plate		1	"
35		Skruv - Screw	UVBF 1/4"x25	4	"
36		Bricka - Washer	FB 1/4"	4	"
37		Mutter - Nut	U6M 1/4"	4	"
38		Skruv - Screw	U6S 1/4"x76	3	"
39		Bricka - Washer	SRB 1/4"	3	"
40		Mutter - Nut	Loc-King 1/4"	3	"
41	ST 4001	Stödskena för front, vänster, yttre - Supporting bar for front, left, outer		1	"
42	ST 4003	Stödskena för front, vänster, inre - Supporting bar for front, left, inner		1	"
43	ST 4000	Stödskena för front, höger, yttre - Supporting bar for front, right, outer		1	"
44	ST 4002	Stödskena för front, höger, inre - Supporting bar for front, right, inner		1	"
45		Skruv - Screw	U6S 5/16"x22	2	"
46		Bricka - Washer	SRB 5/16"	2	"
47		Mutter - Nut	Loc-King 5/16"	2	"
48		Skruv - Screw	U6S 5/16"x19	12	"
49		Mutter - Nut	Loc-King 5/16"	12	"
50		Skruv - Screw	UTPXS 1/4"x19	6	"
51		Mutter - Nut	Loc-King 1/4"	6	"
52	ST 7553	Plåt under motor - Plate under engine		1	"
53		Skruv - Screw	URX 1/4"x16	14	"
54		Mutter - Nut	Loc-King 1/4"	14	"
55	ST 6054 A	List - List		1	"
56	ST 5135	Hållare - Holder		1	"
57	ST 5136	Hållare - Holder		1	"
58	ST 1051	Konsol - Support		4	"
59	ST 7233	Bogserbygel - Tow hook		2	"
60		Skruv - Screw	U6S 3/8"x38	2	"

Provided by:

Mike Couch
 Snowvent Operations
 Ely, Nevada

61		Mutter - Nut	Loc-King 3/8"	2	1221
62	ST 1050	Konsol - Support		4	"
63		Skruv - Screw	UVBF 5/16"x32	1	"
64		Mutter - Nut	Loc-King 5/16"	2	"
65		Skruv - Screw	UVBF 5/16"x25	1	"
66		Skruv - Screw	U6S 5/16"x25	6	"
67		Bricka - Washer	SRB 5/16"	4	"
68		Mutter - Nut	Loc-King 5/16"	6	"
69		Skruv - Screw	U6S 5/16"x32	6	"
70	ST 7256	Frontplåt, undre - Front plate, lower		1	"
71	ST 7461	Stötfångare - Fender		1	"
72		Skruv - Screw	U6S 5/16"x32	6	"
73		Mutter - Nut	Loc-King 5/16"	14	"
74		Skruv - Screw	U6S 5/16"x25	8	"
75		Skruv - Screw	U6S 3/8"x25	4	"
76		Mutter - Nut	Loc-King 3/8"	4	"
77		Skruv - Screw	U6S 5/16"x25	6	"
78		Mutter - Nut	Loc-King 5/16"	6	"
79	MS 5289	Hållare - Holder			"
80	ST 7057	Frontplåt, övre - Front plate, upper		1	"
81	ST 5308	Galler - Grid		1	"
82		Skruv - Screw	URXS 1/4"x16	6	"
83		Bricka - Washer	SRB 1/4"	6	"
84		Mutter - Nut	Loc-King 1/4"	6	"
85		Nit - Rivet	KN 6x16	1	"
86	ST 1052	Spärr - Lock		1	"
87	ST 3010	Låsbygel - Lock clamp		1	"
88		Saxpinne - Split pin	SP 3x20	3	"
89	W 10007	Bricka - Washer		2	"
90	260 210 110	Fjäder - Spring		1	"
91	ST 6380	Gummimatta - Rubber mat		1	"
92	ST 5281	Platta - Plate		1	"
93	ST 5282	Plåt - Plate		2	"
94	221 103 802	Plåtspik - Sheathing nail	1,7x15	26	"
95	ST 5027 C	Torpedplåt - Cowl plate		1	"
96	ST 5029 A	Plåt under vindruta - Plate under windshield		1	"
97	ST 5338	Plåt, hytt, frontparti - Plate, cab, front		1	"
98		Skruv - Screw	UVBF 1/4"x25	4	"
99		Bricka - Washer	SRB 1/4"	4	"
100		Mutter - Nut	Loc-King 1/4"	4	"
101		Skruv - Screw	URXS 1/4"x16	6	"
102		Bricka - Washer	SRB 1/4"	12	"
103		Mutter - Nut	Loc-King 1/4"	6	"
104		Skruv - Screw	RX M5x16	12	"
105		Bricka - Washer	NB 5x16	24	"
106		Bricka - Washer	FBB M5	12	"
107		Mutter - Nut	M5	12	"
108		Bogserkrok, bakre, komplett - Tow hook, rear, complete		1	"
109	ST 27	Bogserkrok, bakre - Tow hook, rear		1	"
110		Skruv - Screw	U6S 1/2"x38	4	"
111		Mutter - Nut	Loc-King 1/2"	4	"
112	ST 28	Nit - Rivet	KN 13x40	1	"
113	ST 3018	Bult - Bolt		1	"
114		Spärr - Lock		1	"
115	P 6019	Saxpinne - Split pin	SP 5x20	1	"
		Kätting - Chain		1	"

Provided by:

Mike Couch
 Snowcat Operations
 Ely, Nevada

1	ST 7502	Motorhuv, komplett - Engine hood, complete	1	1221
	ST 7501	Motorhuv - Engine hood	1	"
2	ST 1054	Fästjärn för huv, främre - Bracket for engine hood, front	1	"
3	ST 7059	Stag, höger - Stay, right	1	"
4	ST 7058	Stag, vänster - Stay, left	1	"
5	200 410 807	Pinne - Pin	2	"
6	200 901 803	Sprint - Pin	2	"
7		Skruv - Screw	9	"
8		Mutter - Nut	11	"
9		Bricka - Washer	2	"
10	ST 6323	Distansrör - Distance tube	2	"
11		Skruv - Screw	2	"
12	ST 5041	Fäste för huv, bakre, höger - Bracket for engine hood, rear, right	1	"
13	ST 5042	Fäste för huv, bakre, vänster - Bracket for engine hood, rear, left	1	"
14		Skruv - Screw	4	"
15		Mutter - Nut	4	"
16		Bricka - Washer	4	"
17		Stöd för huv - Support for hood (See group A)	1	"
18	ST 1049	Skarvlist - Jointing list	1	"
19		Nit för list - Rivet for list	14	"

Provided by:

Mike Couch
Snowcat Operations
Ely, Nevada

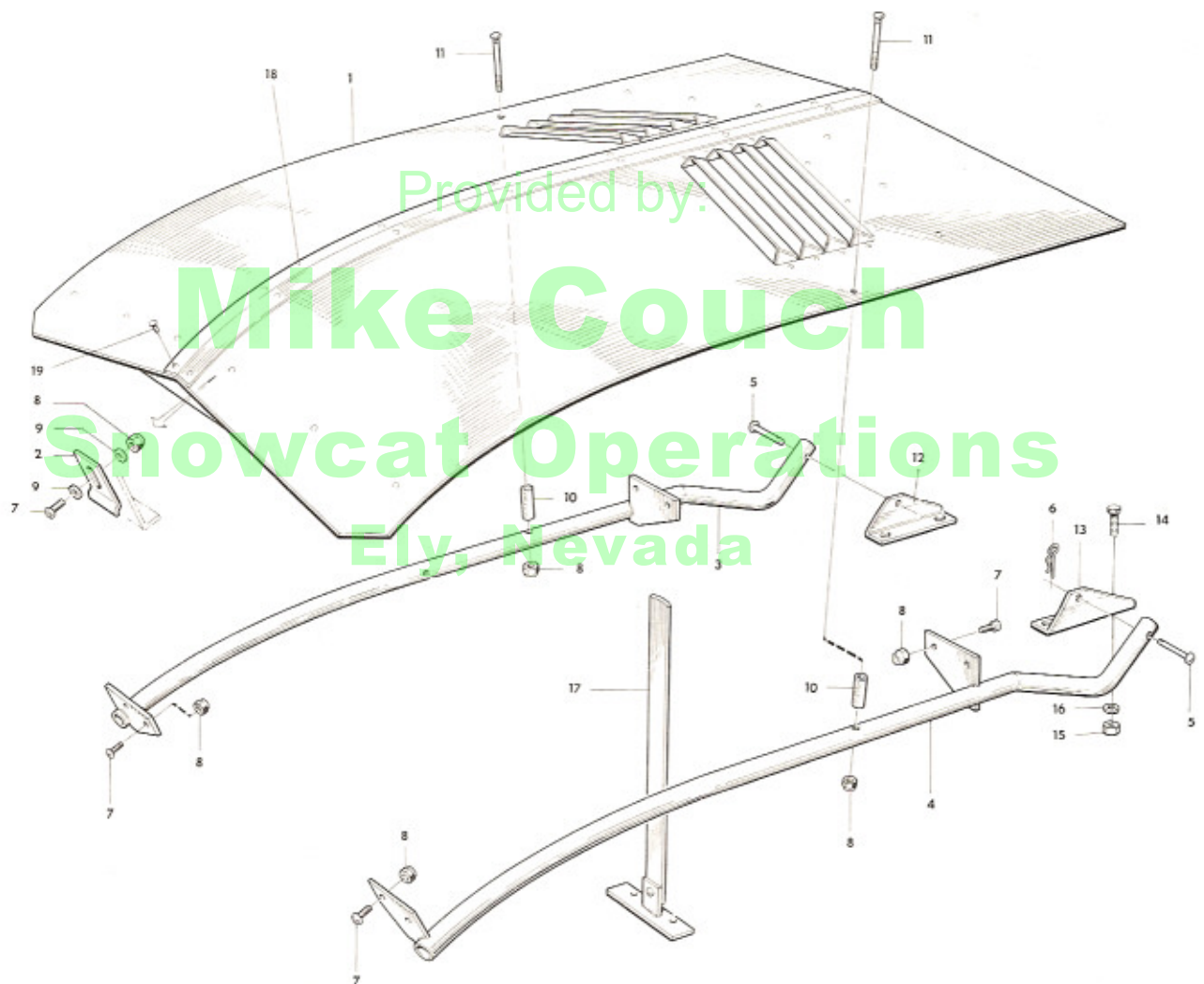

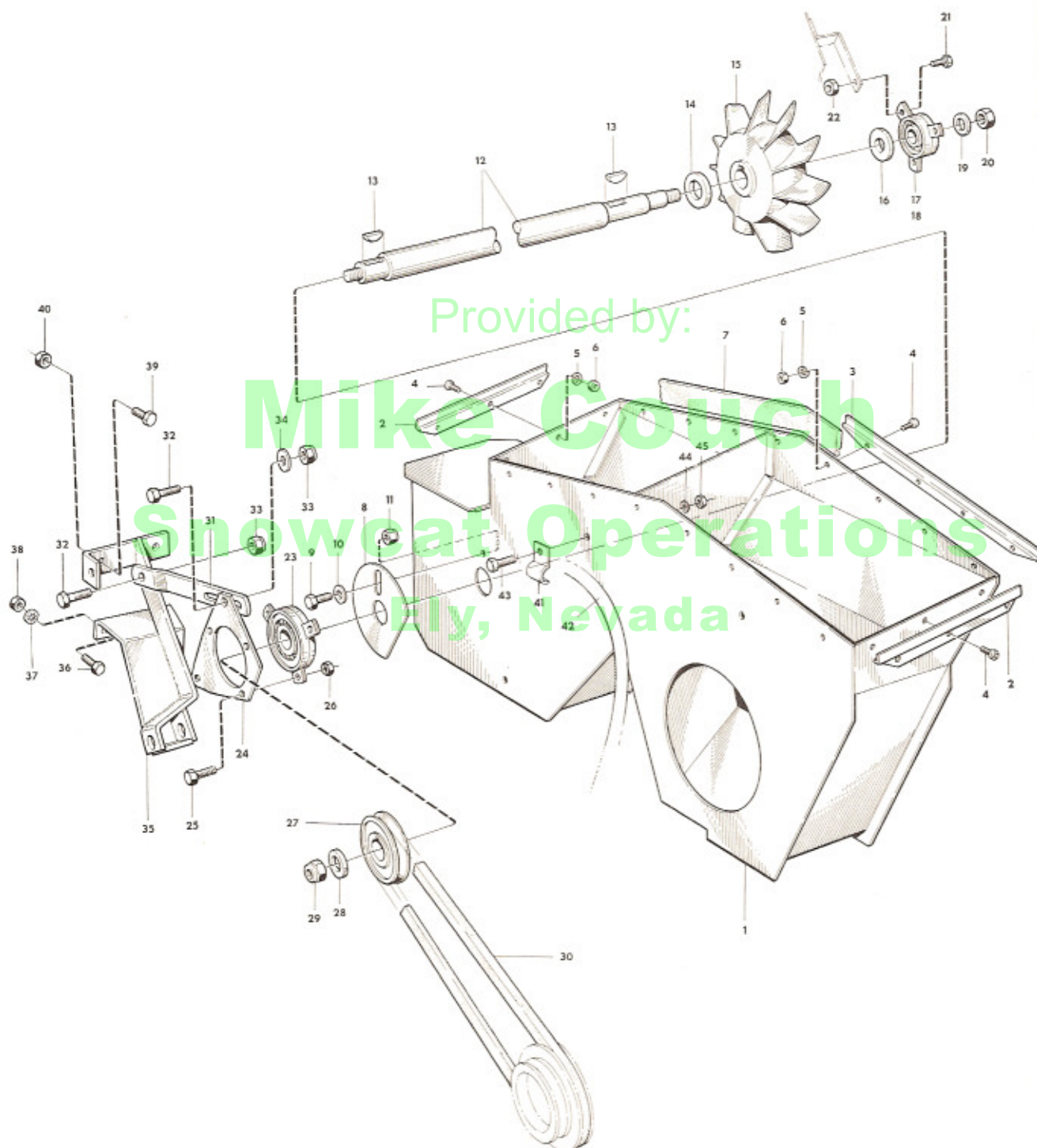

LUFTINTAG
AIR INTAKE
LUFTZUTRITT
ADMISSION D'AIR

H 3 - 1

ST 4B - 691130
1221

1	ST 7503	Luftintag - Air intake		1	1221
2	ST 5322	Sidofäste för luftintag - Side bracket for air intake		2	"
3	ST 5323	Fäste, främre och bakre - Bracket, front and rear		2	"
4		Skruv - Screw	RX M5x10	22	"
5		Bricka - Washer	FB M5	22	"
6		Mutter - Nut	M6M M5	22	"
7		Gummilist - Rubber list	30x5x1700	1	"
8	ST 5324	Fästplatta för lager - Bearing bracket		1	"
9		Skruv - Screw	U6S 1/4"x13	1	"
10		Bricka - Washer	SRB 7x16	1	"
11		Mutter - Nut	Loc-King 1/4"	1	"
12	ST 3058	Drivaxel för fläkt - Fan drive shaft		1	"
13		Woodruffkil - Woodruff key	WK 4x19	2	"
14	ST 3059	Bricka - Washer		1	"
15	ST 49	Fläkthjul - Fan wheel		1	"
16	ST 3060	Bricka - Washer		1	"
17	1005 023	Lagerhållare - Bearing holder		2	"
18		Kullager - Ball bearing	SKF 6203 2 RS	1	"
	1007 744	Kullager, komplett - Ball bearing, complete		1	"
19		Bricka - Washer	TBRB 13, 5x24	1	"
20		Mutter - Nut	U6M 1/2"	1	"
21		Skruv - Screw	U6S 5/16"x19	3	"
22		Mutter - Nut	Loc-King 5/16"	3	"
23		Lager - Bearing	RATR 25	1	"
24	ST 7496	Konsol - Support		1	"
25		Skruv - Screw	U6S 5/16"x19	3	"
26		Mutter - Nut	Loc-King 5/16"	3	"
27	ST 47	Remskiva - Belt pulley		1	"
28	1092 166	Bricka - Washer		1	"
29		Mutter - Nut	U6M 3/8"	1	"
30		Kilrem - V-belt	Trelleborg 3 V 450	1	"
31	ST 1320	Konsol - Support		1	"
32		Skruv - Screw	U6S 3/8"x25	2	"
33		Mutter - Nut	Loc-King 3/8"	3	"
34	1005 023	Bricka - Washer		1	"
35	ST 7495	Konsol - Support		1	"
36		Skruv - Screw	URX 1/4"x16	2	"
37		Bricka - Washer	SRB 1/4"	2	"
38		Mutter - Nut	Loc-King 1/4"	2	"
39		Skruv - Screw	U6S 5/16"x22	2	"
40		Mutter - Nut	Loc-King 5/16"	2	"
41	255 060 406	Klamma - Clamp			"
42	ST 7423	Slang - Hose		1	"
43		Skruv - Screw	U6S 1/4"x76	3	"
44		Bricka - Washer	SRB 1/4"	3	"
45		Mutter - Nut	Loc-King 1/4"	3	"

Provided by:

Mike Couch
Snowcat Operations
Ely, Nevada

1	Hytt, främre del, svetsad - Cab, front part, welded		1	1221
2	ST 6200	Vindruta - Windshield	2	"
3	ST 6366	Tätningsslist för vindruta - Weatherstrip for windshield	2	"
4	ST 6371	List för vindruta - Weatherstrip for windshield	2	"
5	ST 7081	Vindskydd, komplett - Windshield, complete	1	"
6	ST 6315	List - Weatherstrip	2	"
7	ST 6316	List - Weatherstrip	2	"
8	ST 6314	List - Weatherstrip	2	"
9	ST 6313	List - Weatherstrip	2	"
10	ST 6201	Sidoruta, främre - Side window, front	2	"
11	ST 6372	List - Weatherstrip	2	"
12	ST 6367	Tätningsslist - Weatherstrip	2	"
13		Skruv - Screw	URX 1/4"x45	10
14		Mutter - Nut	Loc-King 1/4"	10
15		Skruv - Screw	URX 1/4"x16	10
16		Mutter - Nut	Loc-King 1/4"	10
17		Mutter - Nut	M6M M5	2
18	ST 3073	Klamma - Clamp		2
19	GM 14 49 67	Spärr för fönster - Latch for window		2
20		Skruv - Screw	FX M5x12	6
21		Skruv - Screw	URX 1/4"x16	4
22	ST 1286	Skydd för blinker - Direction indicator protection		2
23		Mutter - Nut	Loc-King 1/4"	4
24		Skruv - Screw	URX 1/4"x16	6
25		Mutter - Nut	Loc-King 1/4"	6
26		Skruv - Screw	URX 1/4"x16	20
27		Mutter - Nut	Loc-King 1/4"	20
28	ST 6373	Gummilist - Weatherstrip		4
29	ST 6368	Tätningsslist - Weatherstrip		4
30	ST 6202	Sidofönster - Side window		4
31	ST 7429	Hyttsida, vänster - Cab side, left		1
32	ST 6300	Bakfönster - Rear window		2
33	ST 6369	Tätningsslist - Weatherstrip		2
34	ST 6374	List - Weatherstrip		2
35	ST 7430	Hyttsida, höger - Cab side, right		1
36	3398 110 119	Blad för vindrutetorkare - Windshield cleaner blade		2
37	3398 100 475	Vindrutetorkare - Windshield cleaner		2
38	3390 500 025	Bussning - Bushing		2
39	3390 109 012	Bricka - Washer		2
40	3393 300 005	Mutter - Nut		2
41	3390 500 057	Hylsa - Sleeve		2
42	3390 206 050	Bricka - Washer		2
43	3398 003 325	Fäste för torkare - Bracket for cleaner		2
44		Skruv - Screw	RX M5x10	8
45		Bricka - Washer	FB M5	8
46		Skruv - Screw		4
47		Mutter - Nut	U6M 1/4"	4
48		Bricka - Washer	FB 1/4"	4
49	ST 1366	Torkarm, vänster, inre - Windshield cleaner arm, left, inner		1
50	ST 1368	Torkarm, yttre - Windshield cleaner arm, outer		2
51	3398 009 015	Fäste - Bracket		1
52	ST 1367	Torkarm, höger, inre - Windshield cleaner arm, right, inner		1
53	ST 7629	Fäste - Bracket		2
		Vindrutetorkarmotor - Windshield cleaner engine		2
54		Handtag, inre - Handle, inner	Eigenbrodt 704	1
55		Lås - Lock	Eigenbrodt 1	1
56		Handtag, yttre - Handle, outer	Eigenbrodt 601	1
57		Skruv - Screw		2
58		Låspinne - Locking pin		1
59		Bricka - Washer	FB M5	4
60		Skruv - Screw	RX M5x12	4
61	ST 7606	Dörr - Door		1
62	ST 6319	List - Weatherstrip		1
63	ST 6318	Tröskel - Door sill		1
64	ST 6322	Tätningsslist - Weatherstrip		2
65	ST 6320	Tätningsslist över dörr - Weatherstrip over door		1

HYTT, ÖVRE UND UNDRE DEL
CAB, UPPER AND LOWER PART
FAHRERHAUS, OBERES UND UNTERES TEIL
CABINE, PARTIE SUPERIEURE ET INFERIEURE

H 4-1

ST 4 B - 691130
1221

HYTT, ÖVRE
CAB, UPPER
FAHRERHAU
CABINE, PAR

66	Skruv - Screw	RX M5x16	3	1221
67	Mutter - Nut	M6M M5	3	"
68	Skruv - Screw	FX M5x12	18	"
69	273010003 Gångjärn - Hinge	August Stenman	3	"
		NL 5000 x 3 1/2		
70	Bricka - Washer	FB M5	18	"
71	Mutter - Nut	M6M M5	18	"
72	ST 6203 Fönster för dörr - Window for door		1	"
73	ST 6375 Gummilist - Weatherstrip		1	"
74	ST 6370 List - Weatherstrip		1	"
75	Skruv - Screw	U6S 1/4"x19	4	"
76	Mutter - Nut	Loc-King 1/4"	4	"
77	ST 1362 Konsol - Support		1	"
78	ST 7592 Dörrstopp - Door stop		1	"
79	Skruv - Screw	UFX 1/4"x16	2	"
80	Mutter - Nut	Loc-King 1/4"	2	"
81	Skruv - Screw	URX 1/4"x16	8	"
82	Mutter - Nut	Loc-King 1/4"	8	"
83	Skruv - Screw	URX 1/4"x16	18	"
84	Mutter - Nut	Loc-King 1/4"	18	"
85	ST 7573 Tak - Roof		1	"
86	ST 7571 Taklucka - Roof hatch		1	"

Provided by:

Mike Couch
Snowcat Operations
Ely, Nevada

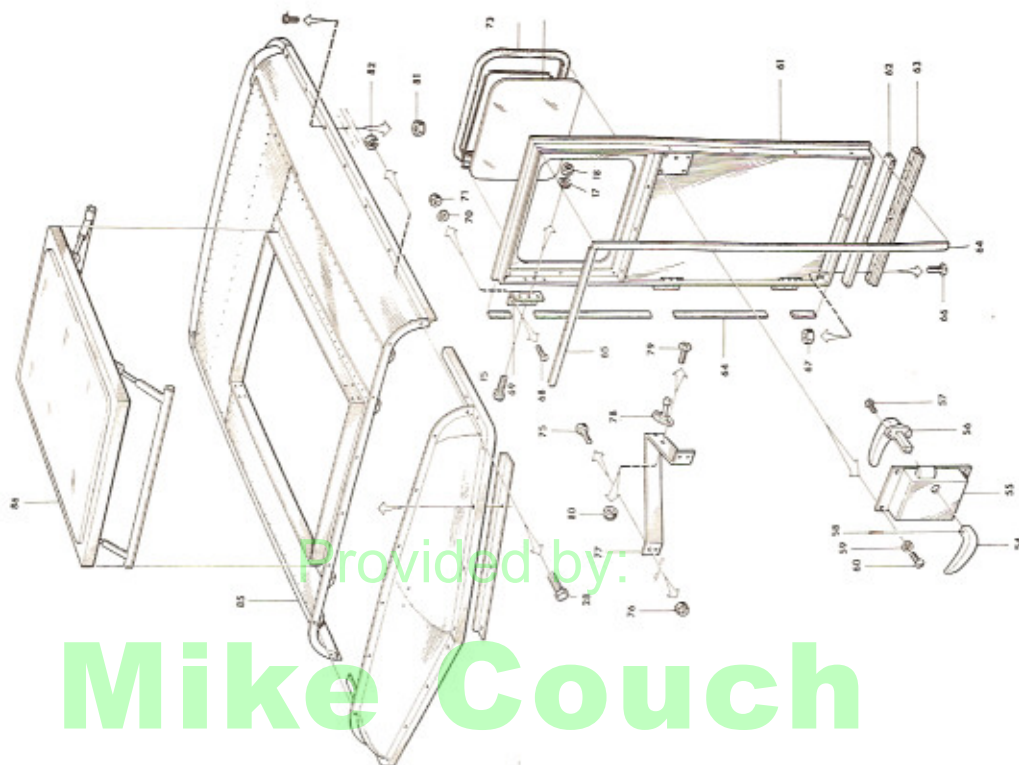

Provided by:
Mike Couch
Snowcat Operations
Ely, Nevada

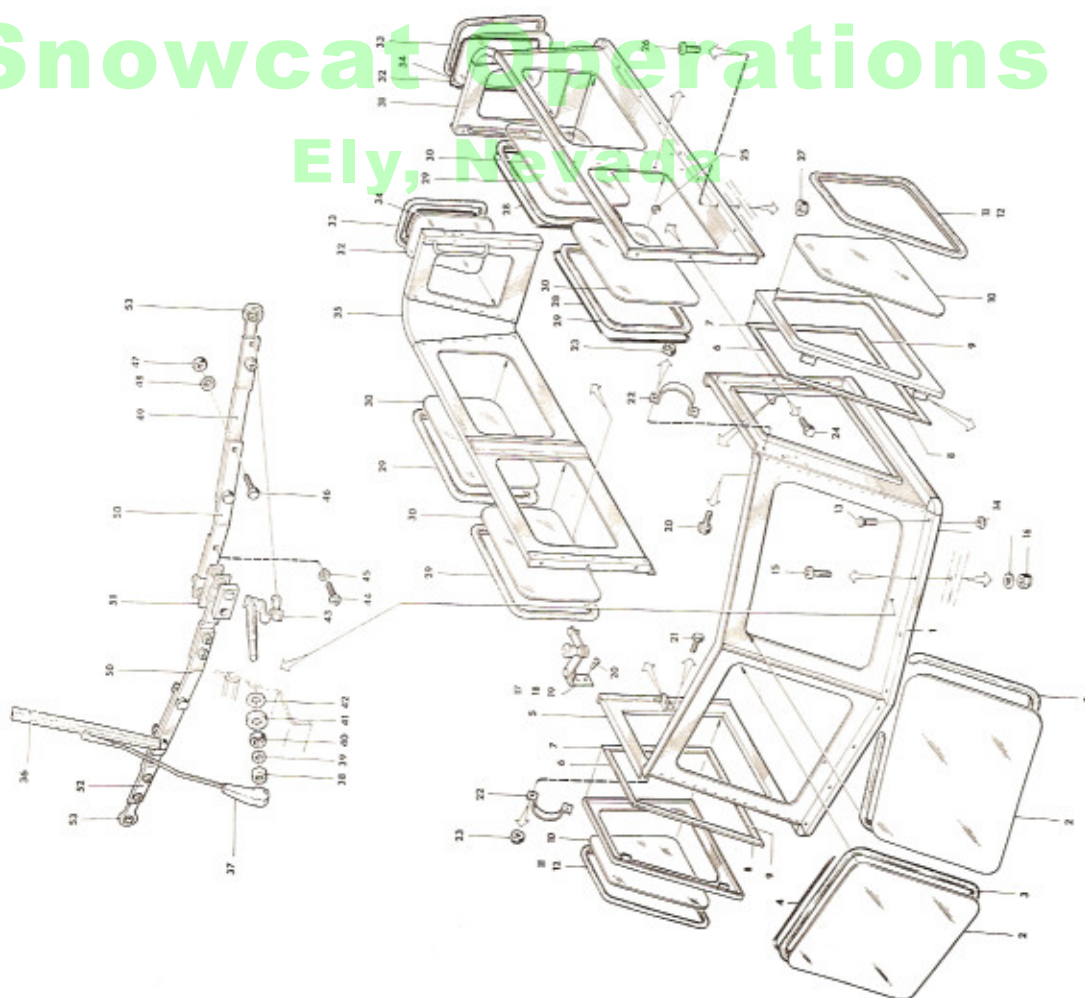

SKÄRMAR, BAKPARTI
FENDERS, REAR PART
KOTFLÜGEL, HINTERES TEIL
AILES, PARTIE ARRIERE

H 5-1

ST 4B-691130
1221

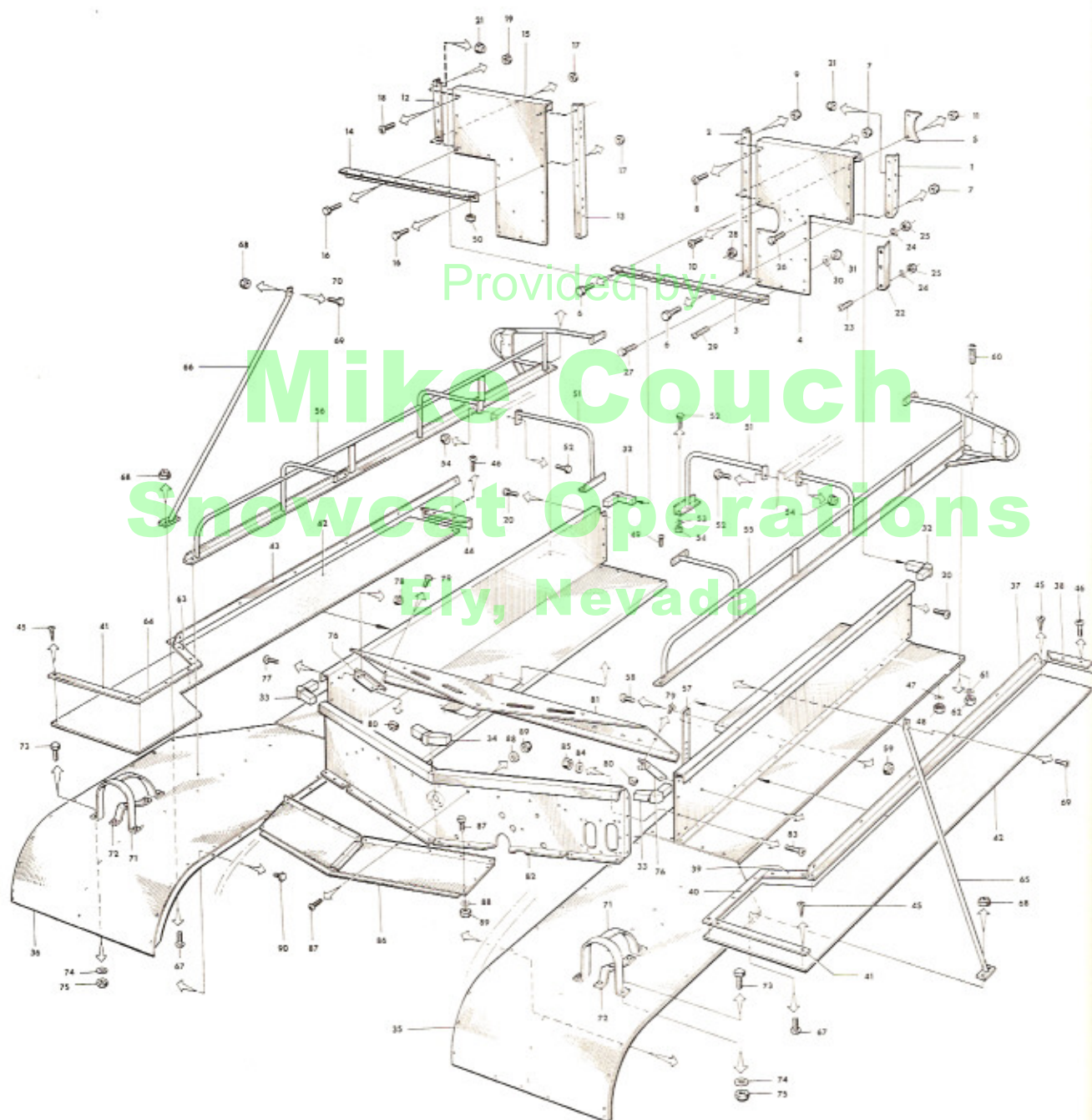

SKÄRM
FENDE
KOTFL
AILES,

1 ST
2 ST
3 ST
4 ST
5 ST
6
7
8
9
10
11
12 ST
13 ST
14 ST
15 ST
16
17
18
19
20
21
22 ST
23
24
25
26
27
28
29
30
31
32 ST 2
33 ST 2
34 ST 2
35 ST 7
36 ST 7
37 ST 5
38 ST 5
39 ST 5
40 ST 5
41 ST 5
42 ST 6
43 ST 5
44 ST 5
45
46
47
48
49
50
51 ST 7
52
53
54
55 ST 7
56 ST 7
57 ST 1
58
59
60
61
62
63 ST 5
64 ST 5
65 ST 7

SKÄRMAR, BAKPARTI
FENDERS, REAR PART
KOTFLÜGEL, HINTERES TEIL
AILES, PARTIE ARRIERE

H 5-1

ST 4B-691130
1221

1	ST 4047	Fästskena - Mounting list		1	1221
2	ST 4054	Fästskena - Mounting list		1	"
3	ST 4051	Fästskena - Mounting list		1	"
4	ST 5359	Gavel, vänster - Gable, left		1	"
5	ST 5363	Plåt - Plate		1	"
6		Skruv - Screw	U6S 5/16"x22	2	"
7		Mutter - Nut	Loc-King 5/16"	2	"
8		Skruv - Screw	UTPXS 1/4"x19	10	"
9		Mutter - Nut	Loc-King 1/4"	10	"
10		Skruv - Screw	UTPXS 1/4"x19	2	"
11		Mutter - Nut	Loc-King 1/4"	2	"
12	ST 4046	Fästskena - Mounting list		1	"
13	ST 4053	Fästskena - Mounting list		1	"
14	ST 4052	Fästskena - Mounting list		1	"
15	ST 5226	Gavel, höger - Gable, right		1	"
16		Skruv - Screw	U6S 5/16"x22	2	"
17		Mutter - Nut	Loc-King 5/16"	2	"
18		Skruv - Screw	UTPXS 1/4"x19	10	"
19		Mutter - Nut	Loc-King 1/4"	10	"
20		Skruv - Screw	URX 1/4"x16	8	"
21		Mutter - Nut	Loc-King 1/4"	8	"
22	ST 5279	Fästskena - Mounting list		2	"
23		Skruv - Screw	URX 1/4"x16	6	"
24		Bricka - Washer	SRB 1/4"	7	"
25		Mutter - Nut	Loc-King 1/4"	7	"
26		Skruv - Screw	URX 1/4"x16	1	"
27		Skruv - Screw	U6S 5/16"x22	2	"
28		Mutter - Nut	Loc-King 5/16"	2	"
29		Skruv - Screw	U6S 1/4"x19	4	"
30		Bricka - Washer	SRB 1/4"	4	"
31		Mutter - Nut	Loc-King 1/4"	4	"
32	ST 22	Skarvstycke - Jointing piece		2	"
33	ST 23	Skarvstycke - Jointing piece		2	"
34	ST 24	Skarvstycke - Jointing piece		1	"
35	ST 7471	Stänkskärm, vänster - Fender, left		1	"
36	ST 7470	Stänkskärm, höger - Fender, right		1	"
37	ST 5052	List - Strip		1	"
38	ST 5298	List - Strip		1	"
39	ST 5058	List - Strip		1	"
40	ST 5068	List - Strip		1	"
41	ST 5059	List - Strip		2	"
42	ST 6326	Gummimatta - Rubber mat		2	"
43	ST 5051	List - Strip		1	"
44	ST 5297	List - Strip		1	"
45		Skruv - Screw	KFXS B8x12	30	"
46		Skruv - Screw	UTPXS 1/4"x19	4	"
47		Bricka - Washer	SRB 1/4"	4	"
48		Mutter - Nut	Loc-King 1/4"	4	"
49		Skruv - Screw	UTPXS 1/4"x19	10	"
50		Mutter - Nut	Loc-King 1/4"	10	"
51	ST 7037	Bygel - Clamp		2	"
52		Skruv - Screw	UTPXS 1/4"x19	14	"
53		Bricka - Washer	SRB 1/4"	2	"
54		Mutter - Nut	Loc-King 1/4"	14	"
55	ST 7453	Räcke - Railing		1	"
56	ST 7452	Räcke - Railing		1	"
57	ST 1046	Hållare - Holder		2	"
58		Skruv - Screw	UTPXS 1/4"x19	2	"
59		Mutter - Nut	Loc-King 1/4"	2	"
60		Skruv - Screw	URXS 1/4"x19	22	"
61		Bricka - Washer	SRB 1/4"	22	"
62		Mutter - Nut	Loc-King 1/4"	22	"
63	ST 5058 H	List - Strip		1	"
64	ST 5068 H	List - Strip		1	"
65	ST 7458	Stag - Stay		1	"

65
68

SKÄRMAR, BAKPARTI
FENDERS, REAR PART
KOTFLÜGEL, HINTERES TEIL
AILES, PARTIE ARRIERE

H 5-1

ST 4B-691130
1221

66	ST 7457	Stag - Stay		1	1221
67		Skruv - Screw	UFXS 5/16"x32	4	"
68		Mutter - Nut	Loc-King 5/16"	4	"
69		Skruv - Screw	U6S 5/16"x19	2	"
70		Bricka - Washer	SRB 5/16"	2	"
71	ST 7201	Bygel för strålkastare - Clamp for head lamp		2	"
72	ST 1047	Konsol - Support		2	"
73		Skruv - Screw	U6S 5/16"x19	10	"
74		Bricka - Washer	SRB 5/16"	10	"
75		Mutter - Nut	Loc-King 5/16"	10	"
76	ST 5008	Hållare - Holder		2	"
77		Skruv - Screw	UTPX 1/4"x13	4	"
78		Mutter - Nut	Loc-King 1/4"	4	"
79		Skruv - Screw	UTPX 1/4"x13	4	"
80		Mutter - Nut	Loc-King 1/4"	4	"
81	ST 5028 A	Instrumentbräda - Instrument panel		1	"
82	ST 5338	Gavel, främre - Gable, front		1	"
83		Skruv - Screw	URXS 1/4"x16	8	"
84		Bricka - Washer	SRB 1/4"	8	"
85		Mutter - Nut	Loc-King 1/4"	8	"
86	ST 7087	Frontplåt - Front plate		1	"
87		Skruv - Screw	URXS 1/4"x16	16	"
88		Bricka - Washer	SRB 1/4"	16	"
89		Mutter - Nut	Loc-King 1/4"	16	"
90		Nit - Rivet	KN 4, 5x10	11	"

Provided by

Mike Couch
Snowcat Operations
Ely, Nevada

Provided by:

Mike Couch

Snowcat Operations

Ely, Nevada

SCHNEEWALZE ROULEAUX A NEIGE

1. Schneewaltze, vordere
Rouleau à neige, avant
2. Schneewaltze, hintere
Rouleau à neige, derrière
3. Hydrauliksystem
Système hydraulique

SNÖVÄLTAR SNOW ROLLERS

1. Snövält, främre
Snow roller, front
2. Snövält, bakre
Snow roller, rear
3. Hydraulsystem
Hydraulic system

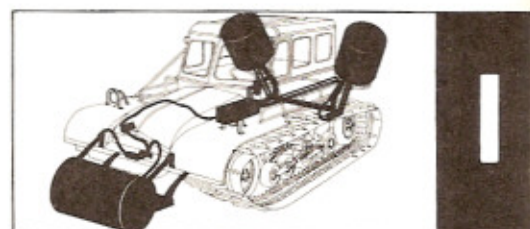

SNÖVÄLT, främre
SNOW ROLLER, front
SCHNEEWALZE, vordere
ROULEAU DU NEIGE, avant

I 1 - 1

ST 4B-691130
1221

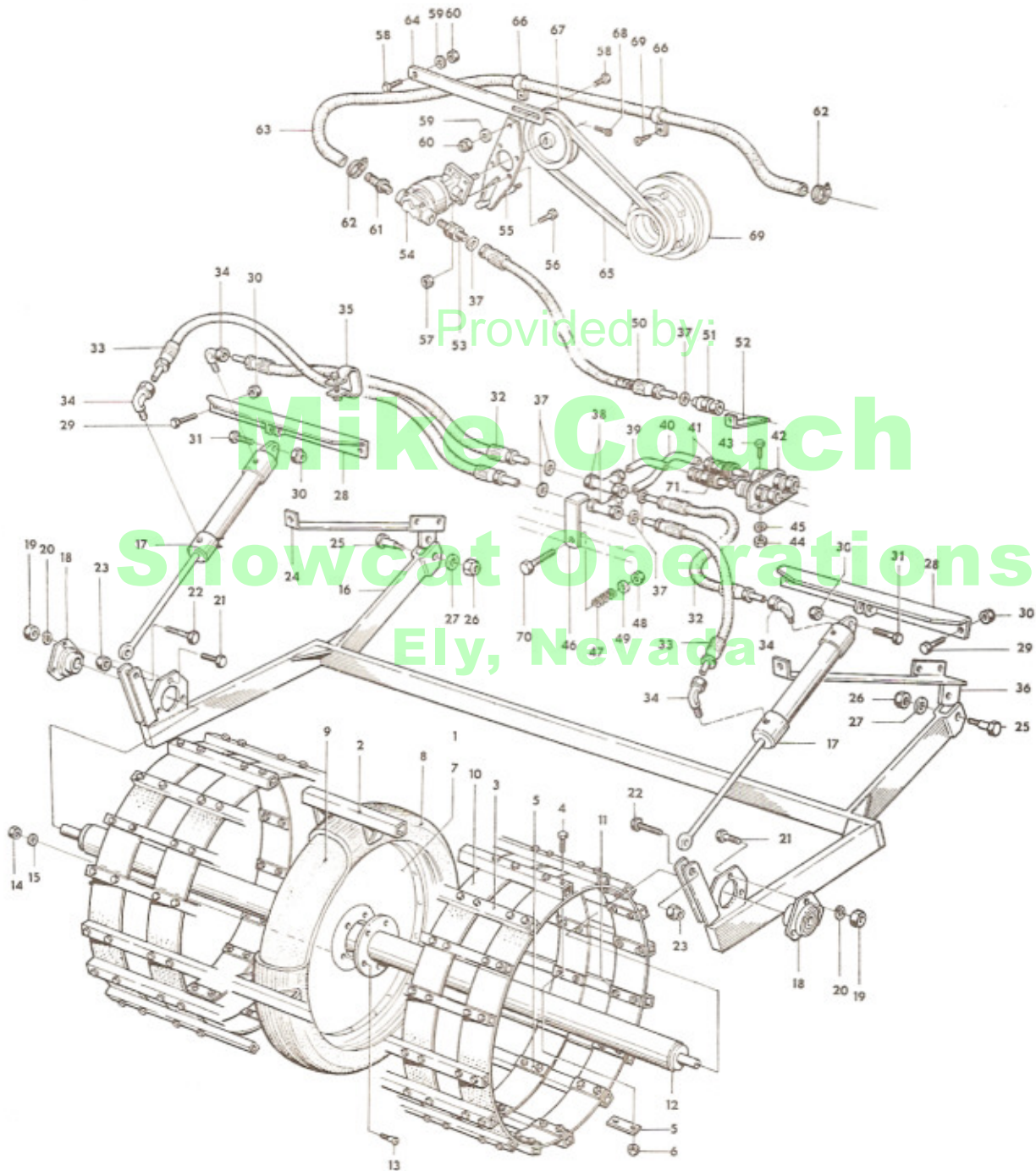

1	ST 7520	Snövält, komplett - Snow roller, complete - Schneewalze, komplett - Rouleau du neige, complet	1	
2	ST 7519	. Skena - Rail - Schiene - Rail	4	
3	ST 6279	. Skena - Rail - Schiene - Rail	12	
4		. Skruv - Screw - Schraube - Vis	128	U6S 1/4"x38
5	ST 1309	. Bricka - Washer - Scheibe - Rondelle	64	
6		. Mutter - Nut - Mutter - Ecrou	128	Loc-King 1/4"
7	ST 7508	. Fälg - Rim - Felge - Jante	1	
8		. Däck - Tire - Reifen - Pneu	1	6-ply, 600x100
9		. Slang - Hose - Schlauch - Tuyau flexible	1	600x100
10	ST 7596	. Drivband - Driving track - Gleisband - Chenille	5	
11		. Skruv - Screw - Schraube - Vis	1	RXS B12x16
12	ST 7521	Axel - Shaft - Welle - Arbore	1	
13	2513 - F	Fälgskruv - Rim screw - Felgenschraube - Vis de la jante	5	Linde 7/16"UNFx28
14		Mutter - Nut - Mutter - Ecrou	5	Loc-King 7/16"UNF
15		Bricka - Washer - Scheibe - Rondelle	5	SRB 7/16"
16	ST 7522	Ram, främre - Frame, front - Rahmen, vorderer - Cadre, avant	1	
17		Hydraulcylinder - Hydraulic cylinder - Hydraulikzylinder - Cylindre hydraulique	2	TISON
18		Lager - Bearing - Lager - Palier	2	RATR 25
19		Mutter - Nut - Mutter - Ecrou	6	U6M 5/16"
20		Bricka - Washer - Scheibe - Rondelle	6	FB 5/16"
21		. Skruv - Screw - Schraube - Vis	6	U6S 5/16"
22		. Skruv - Screw - Schraube - Vis	2	U6S 3/8"x57
23		. Mutter - Nut - Mutter - Ecrou	8	Loc-King 3/8"
24	ST 7478	Fäste - Bracket - Befestigung - Support	1	
25	ST 3048	. Skruv - Screw - Schraube - Vis	2	
26		. Mutter - Nut - Mutter - Ecrou	2	Loc-King 1/2"
27		Bricka - Washer - Scheibe - Rondelle	2	TBRB 13,5x24
28	ST 7555	Fäste, höger - Bracket, right - Befestigung, rechts - Support, droit	1	
29		. Skruv - Screw - Schraube - Vis	4	U6S 3/8"x25
30		. Mutter - Nut - Mutter - Ecrou	4	Loc-King 3/8"
31		. Skruv - Screw - Schraube - Vis	2	U6S 3/8"x45
32	ST 6260	Hydraulslang - Hydraulic hose - Hydraulikschlauch - Tuyau hydraulique	2	
33	ST 6254	Hydraulslang - Hydraulic hose - Hydraulikschlauch - Tuyau hydraulique	5	
34		Vinkelrör - Elbow - Ellbogen - Coude	4	BRK 12-11
35		Slangklämma - Hose clamp - Schlauchklemme - Pince de serrage pour tuyau	8	Dole
36	ST 7479	Fäste - Bracket - Befestigung - Support	1	
37		Tättningsring - Sealing ring - Dichtungsring - Bague d'étanchéité	9	A 22x27
38		T-koppling - T-connecting piece - T-Verbindungsstück - Pièce de connexion T	2	G 12-11
39	ST 6251	Hydraulrör - Hydraulic tube - Hydraulikrohr - Tube hydraulique	1	
40	ST 6250	Hydraulrör - Hydraulic tube - Hydraulikrohr - Tube hydraulique	1	
41		Rörkoppling - Tube coupling - Rohranschluss - Tube d'accouplement	4	ART-12-11/R 1/2"
42	ST 5330	Konsol - Bracket - Konsole - Support	2	
43		. Skruv - Screw - Schraube - Vis	4	U6S 1/4"x16
44		. Mutter - Nut - Mutter - Ecrou	4	U6M 1/4"
45		Bricka - Washer - Scheibe - Rondelle	4	FB 1/4"
46	ST 1310	Fäste - Bracket - Befestigung - Support	1	
47	260 210 113	Tryckfjäder - Pressure spring - Druckfeder - Ressort de pression	1	
48		. Mutter - Nut - Mutter - Ecrou	1	Loc-King 1/4"
49		. Bricka - Washer - Scheibe - Rondelle	1	SRB 7x16
50	ST 6255	Hydraulslang - Hydraulic hose - Hydraulikschlauch - Tuyau hydraulique	2	
51		Skarvkoppling - Connecting piece - Verbindungsstück - Pièce de connexion	1	E-12-11
52	ST 1304	Fäste - Bracket - Befestigung - Support	1	
53		Koppling - Connection - Verbindung - Connexion	1	GA 12-LP
54		Hydraulpump - Hydraulic pump - Hydraulikpumpe - Pompe hydraulique	1	Cessna, typ G 20258 -ICG
55	ST 7497	Hållare - Holder - Halter - Support	1	
56		. Skruv - Screw - Schraube - Vis	4	U6S 5/16"x25
57		. Mutter - Nut - Mutter - Ecrou	4	Loc-King 5/16"
58		. Skruv - Screw - Schraube - Vis	2	U6S 3/8"x25
59	1005 023	Bricka - Washer - Scheibe - Rondelle	2	
60		. Mutter - Nut - Mutter - Ecrou	2	Loc-King 3/8"
61	ST 6293	Slangkoppling - Hose connection - Schlauchkupplung - Joint de tuyau	1	
62		Slangklämma - Hose clamp - Schlauchklemme - Pince de serrage pour tuyau	2	3/4"
63	ST 6272	Sugslang - Suction hose - Saugschlauch - Tuyau aspirant	1	
64	ST 1321	Remspännare - Belt tightener - Riemenspanner - Tendeur de courroie	1	
65	3 V 375	Kilrem - V-belt - Keilriemen - Courroie trapézoïdale	1	
66	E 18366 62	Klammer - Clamp - Klemme - Crampon	2	
67	ST 7498	Remskiva - Belt pulley - Riemenscheibe - Poulie à courroie	1	
68		. Skruv - Screw - Schraube - Vis	1	UCGS 1/4"x22
69	ST 7500	Remskiva, kpl - Belt pulley, cpl - Riemenscheibe, kompl. - Poulie à courroie, complète	1	
70		. Skruv - Screw - Schraube - Vis	1	U6S 1/4"x38
71		Snabbkoppling - Quick coupling - Schnellkupplung - Accouplement rapide	2	Sterling 1/2"

1	ST 7473	Bakre vält, komplett - Rear roller, complete - Walze, hintere, komplett - Rouleau, derrière, complet	2	
2	ST 7465	. Skena - Rail - Schiene - Rail	4	
3	ST 6253	. Skena - Rail - Schiene - Rail	12	
4		. Skruv - Screw - Schraube - Vis	128	U6S 1/4"x38
5		. Mutter - Nut - Mutter - Ecrou	128	Loc-King 1/4"
6	ST 1309	. Bricka - Washer - Scheibe - Rondelle	64	
7		. Däck - Tire - Reifen - Pneu	1	600 x 100, 6-ply
8		. Slang - Hose - Schlauch - Tuyau flexible	1	600 x 100
9	St 7508	. Fälg - Rim - Felge - Jante	1	
10	ST 7596	. Drivband - Driving track - Gleisband - Chenille	5	
11		Nav - Hub - Nabe - Moyeu	2	Linde 19K
12	2513 - F	Fälgskruv - Rim screw - Felgenschraube - Vis de la jante	10	7/16"UNF
13		Mutter - Nut - Mutter - Ecrou	10	Loc-King 7/16" UNF
14		Bricka - Washer - Scheibe - Rondelle	10	SRB 7/16"
15	ST 7463	Gaffel, höger - Yoke, right - Gabel, rechts - Fourche, droite	1	
16	ST 7464	Gaffel, vänster - Yoke, left - Gabel, links - Fourche, gauche	1	
17	ST 3045	Skruv - Screw - Schraube - Vis	4	
18		Mutter - Nut - Mutter - Ecrou	4	Loc-King 1/2"
19		Bricka - Washer - Scheibe - Rondelle	4	SRB 19x28
20		Hydraulicylinder - Hydraulic cylinder - Hydraulikzylinder - Cylindre hydraulique	2	TITSON
21		Vinkelkoppling - Joint - Anschluss - Joint	4	
22		Slangklämma - Hose clamp - Schlauchklemme - Pince de serrage pour tuyau	8	Dole
23		Vinkelkoppling - Joint - Anschluss - Joint	4	BRK 12 - 21
24		Skruv - Screw - Schraube - Vis	4	U6S 1/2"x38
25		Mutter - Nut - Mutter - Ecrou	4	Loc-King 1/2"
26		Bricka - Washer - Scheibe - Rondelle	4	SRB 14x28
27	ST 7475	Bakre ram - Frame, rear - Rahmen, hinterer - Cadre, derrière	1	
28		Skruv - Screw - Schraube - Vis	2	U6S 3/8"x89
29	ST 1279	Spännjärn - Clamp iron - Spanneisen - Bride de serrage	2	
30		Mutter - Nut - Mutter - Ecrou	2	U6M 3/8"
31		Bricka - Washer - Scheibe - Rondelle	2	FB 3/8"
32	ST 3048	Skruv - Screw - Schraube - Vis	2	
33		Mutter - Nut - Mutter - Ecrou	2	Loc-King 1/2"UNC
34		Bricka - Washer - Scheibe - Rondelle	2	TBRB 13,5x24
35	ST 6256	Hydraulslang - Hydraulic hose - Hydraulikschlauch - Tuyau hydraulique	1	
36	ST 6258	Hydraulslang - Hydraulic hose - Hydraulikschlauch - Tuyau hydraulique	1	
37	ST 6254	Hydraulslang - Hydraulic hose - Hydraulikschlauch - Tuyau hydraulique	5	
38		Skruv - Screw - Schraube - Vis	3	U6S 1/4"x70
39		Mutter - Nut - Mutter - Ecrou	3	
40	M 122 99	Klammer - Clamp - Klemme - Pince	13	
41		Bricka - Washer - Scheibe - Rondelle	1	SRB 7x16
42		T-koppling - T-connecting piece - T-Verbindungsstück - Pièce de connexion T	7	G-12-11
43	ST 1312	Bricka - Washer - Scheibe - Rondelle	1	
44	ST 3063	Distanshylsa - Distance sleeve - Abstandshülse - Douille d'écartement	2	
45		Mutter - Nut - Mutter - Ecrou	3	Loc-King 1/4"
46	ST 6255	Hydraulslang - Hydraulic hose - Hydraulikschlauch - Tuyau hydraulique	2	
47	ST 6254	Hydraulslang - Hydraulic hose - Hydraulikschlauch - Tuyau hydraulique	5	
48	ST 6231	Gummiskydd - Rubber protection - Gummischutz - Protecteur en caoutchouc	2	
49	ST 1282	Fyrkantbricka - Square washer - Vierkantscheibe - Plaque carrée	4	
50		Skruv - Screw - Schraube - Vis	4	RXS B12x16
51		Skruv - Screw - Schraube - Vis	3	U6S 1/4"x102

SNÖVÄLT, bakre
 SNOW ROLLER, rear
 SCHNEEWALZE, hintere
 ROULEAU DU NEIGE, arrière

I 2-1

ST 4B-691130
 1221

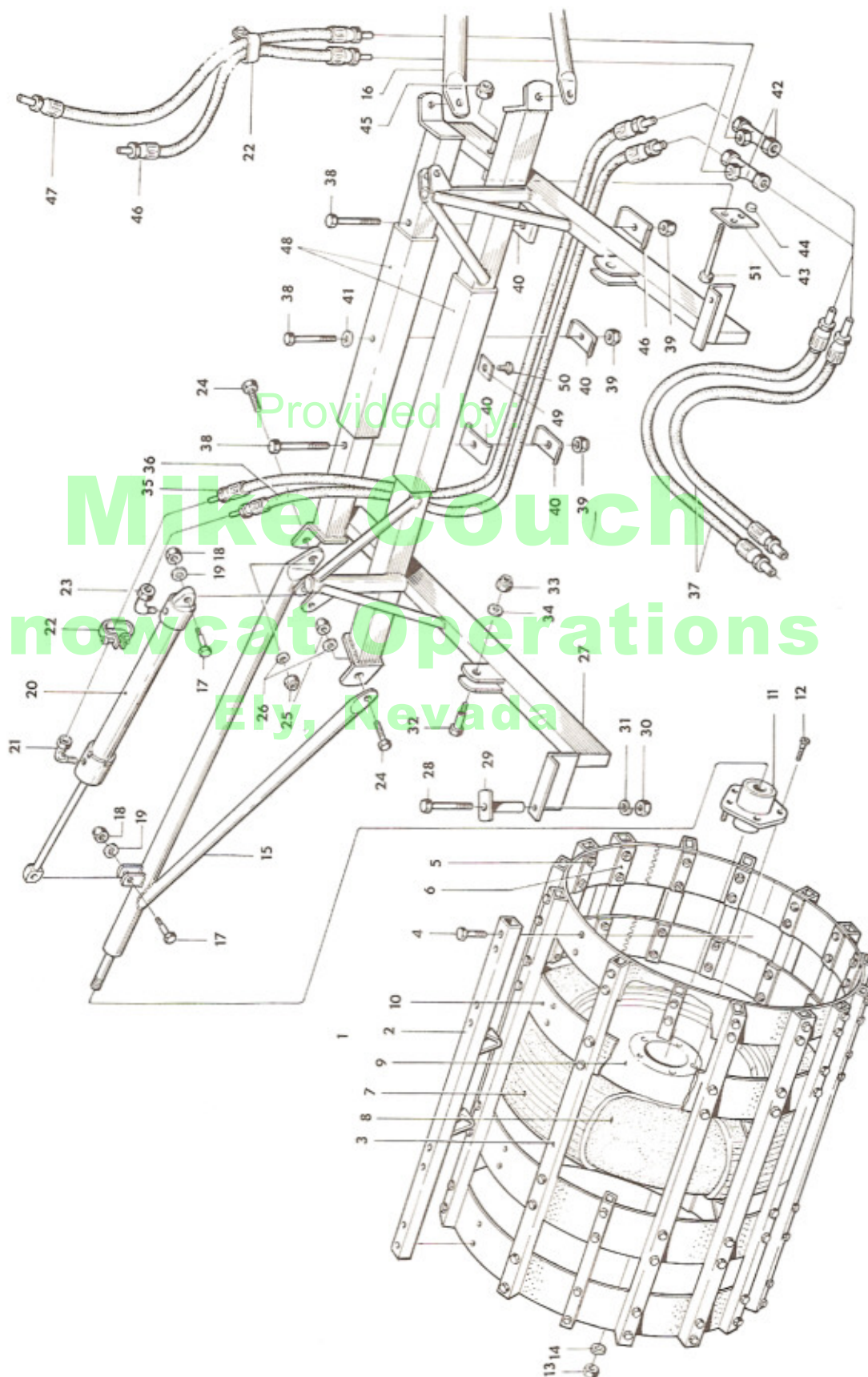

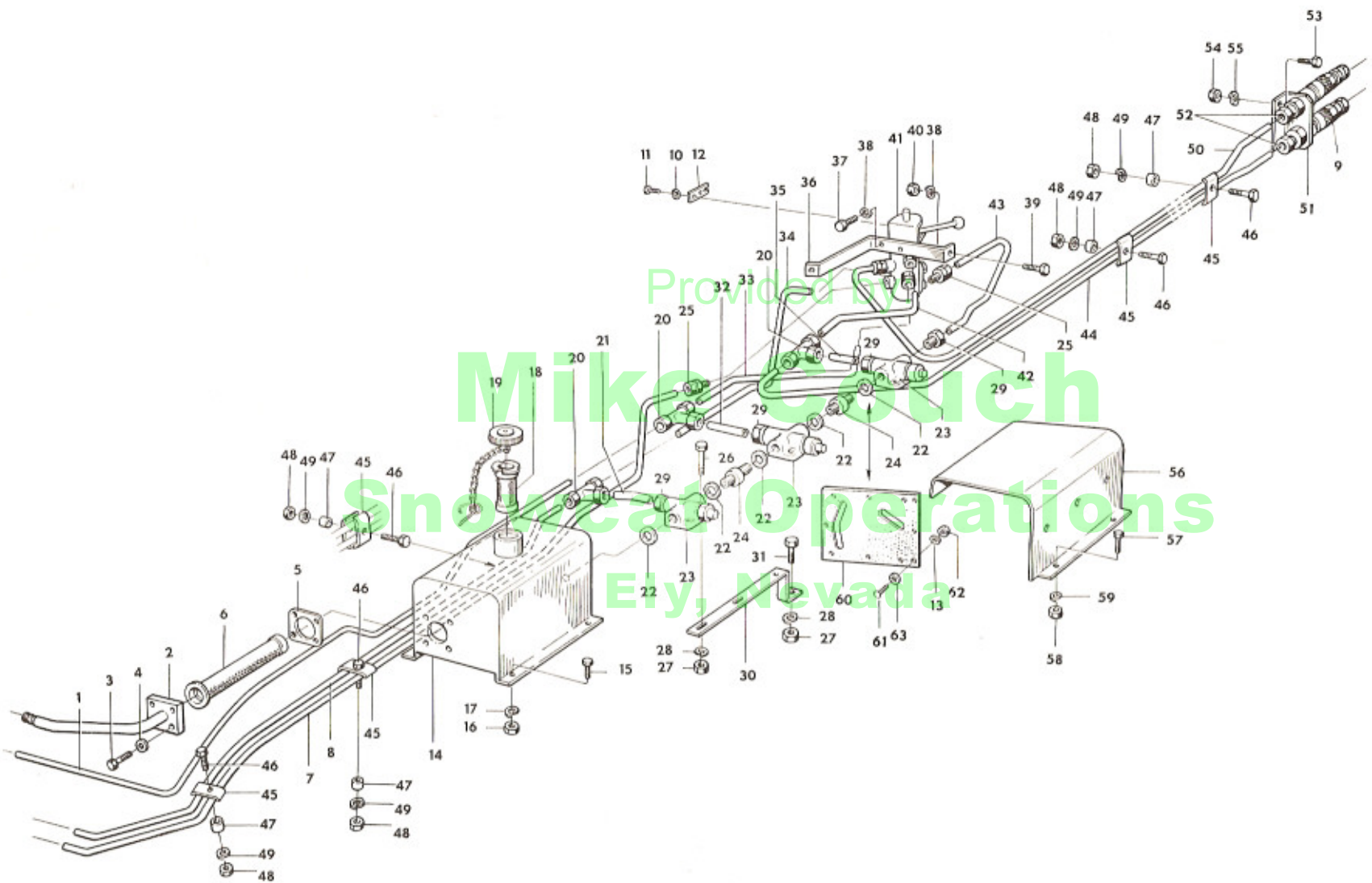

1	ST 6243	Hydraulrör - Hydraulic tube - Hydraulikrohr - Tube hydraulique	1	
2	ST 7516	Anslutning - Connection - Verbindung - Connexion	1	
3		Skruv - Screw - Schraube - Vis	4	U6S 5/16"x25
4	M 6719	Bricka - Washer - Scheibe - Rondelle	4	
5	M 6569	Packning - Sealing - Dichtung - Etanchage	1	
6	M 7792	Sil - Filter - Filter - Filtre	1	
7	ST 6243	Hydraulrör - Hydraulic tube - Hydraulikrohr - Tube hydraulique	1	
8	ST 6242	Hydraulrör - Hydraulic tube - Hydraulikrohr - Tube hydraulique	1	
9		Snabbkoppling - Quick coupling - Schnellkupplung - Accouplement rapide	2	Sterling 1/2"
10		Bricka - Washer - Scheibe - Rondelle	2	FB 1/4"
11		Skruv - Screw - Schraube - Vis	2	M6S M6x10
12	ST 1348	Stopp på ventil - Valve stop - Ventilsperre - Arrêt de soupape	1	
13		Bricka - Washer - Scheibe - Rondelle	9	FB M5
14	ST 7451	Hydraultank - Hydraulic tank - Hydraulischer Behälter - Réservoir hydraulique	1	
15		Skruv - Screw - Schraube - Vis	4	U6S 5/16"x22
16		Mutter - Nut - Mutter - Ecrou	4	U6M 5/16"
17		Bricka - Washer - Scheibe - Rondelle	4	FB 5/16"
18	1006 169	Sil - Filter - Filter - Filtre	1	
19	1007 747	Lock - Cover - Deckel - Couvercle	1	
20		T-koppling - T-connecting piece - T-Verbindungsstück - Pièce de connexion T	7	G-12-11
21	ST 6263	Hydraulrör - Hydraulic tube - Hydraulikrohr - Tube hydraulique	1	
22		Tätning - Sealing - Dichtung - Bague d'étanchéité	9	
23		Överströmning - Overflow valve - Überstromventil - Soupape de débordement	3	Ate 2, 2200-0102, 4
24	ST 3064	Koppling - Connection - Verbindung - Connexion	2	
25		Rak koppling - Connection, straight - Verbindung, gerade - Connexion, droite	5	GE 12-LM
26		Skruv - Screw - Schraube - Vis	3	U6S 5/16"x57
27		Mutter - Nut - Mutter - Ecrou	3	U6M 5/16"
28		Bricka - Washer - Scheibe - Rondelle	3	FB 5/16"
29		Rak koppling - Connection, straight - Verbindung, gerade - Connexion, droite	4	VGE2, 6210.0017, 2
30	ST 1296	Konsol - Bracket - Befestigung - Support	1	
31		Skruv - Screw - Schraube - Vis	1	U6S 5/16"x19
32	ST 6265	Hydraulrör - Hydraulic tube - Hydraulikrohr - Tube hydraulique	1	
33	ST 6238	Hydraulrör - Hydraulic tube - Hydraulikrohr - Tube hydraulique	1	
34	ST 6239	Hydraulrör - Hydraulic tube - Hydraulikrohr - Tube hydraulique	1	
35	ST 6264	Hydraulrör - Hydraulic tube - Hydraulikrohr - Tube hydraulique	1	
36	ST 1297	Fäste - Bracket - Befestigung - Support	1	
37		Skruv - Screw - Schraube - Vis	2	M6S 10x14
38		Bricka - Washer - Scheibe - Rondelle	4	FB 3/8"
39		Skruv - Screw - Schraube - Vis	2	U6S 3/8"x19
40		Mutter - Nut - Mutter - Ecrou	2	U6M 3/8"
41		Hydraulventil - Hydraulic valve - Hydraulikventil - Soupape hydraulique	1	Ate 2, 2121-2201, 4
42	ST 6237	Hydraulrör - Hydraulic tube - Hydraulikrohr - Tube hydraulique	1	
43	ST 6236	Hydraulrör - Hydraulic tube - Hydraulikrohr - Tube hydraulique	1	
44	ST 6241	Hydraulrör - Hydraulic tube - Hydraulikrohr - Tube hydraulique	1	
45	M 122 99	Klamma - Clamp - Klemme - Crampon	13	
46		Skruv - Screw - Schraube - Vis	7	U6S 1/4"x32
47	ST 3061	Distanshylsa - Distance sleeve - Abstandshülse - Douille d'écartement	7	
48		Mutter - Nut - Mutter - Ecrou	7	U6M 1/4"
49		Bricka - Washer - Scheibe - Rondelle	7	FB 1/4"
50	ST 6250	Hydraulrör - Hydraulic tube - Hydraulikrohr - Tube hydraulique	1	
51	ST 5330	Konsol - Bracket - Konsole - Support	2	
52		Rörkoppling - Tube coupling - Rohranschluss - Tube d'accouplement	4	ART-12-11/R 1/2"
53		Skruv - Screw - Schraube - Vis	4	U6S 1/4"x16
54		Mutter - Nut - Mutter - Ecrou	4	U6M 1/4"
55		Bricka - Washer - Scheibe - Rondelle	4	FB 1/4"
56	ST 7510	Skydd - Protection - Schutz - Protection	1	
57		Skruv - Screw - Schraube - Vis	2	U6S 1/4"x13
58		Mutter - Nut - Mutter - Ecrou	2	U6M 1/4"
59		Bricka - Washer - Scheibe - Rondelle	2	FB 1/4"
60	ST 6262	Tätning - Sealing - Dichtung - Etanchage	1	
61		Skruv - Screw - Schraube - Vis	9	RX M5x16
62		Mutter - Nut - Mutter - Ecrou	9	M6M M5
63	ST 1311	Bricka - Washer - Scheibe - Rondelle	9	

Provided by:

Mike Couch
Snowcat Operations
Ely, Nevada

EXTRA AUSRÜSTUNG, WERKZEUGE
EQUIPEMENT EXTRA, OUTILLAGE

1. Extra Ausrüstung, Werkzeuge
Equipelement extra, Outils

EXTRAUTRUSTNING, VERKTYG
EXTRA EQUIPMENT, TOOLS

1. Extrautrustning, Verktyg
Extra equipment, Tools

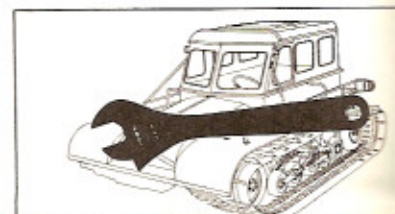

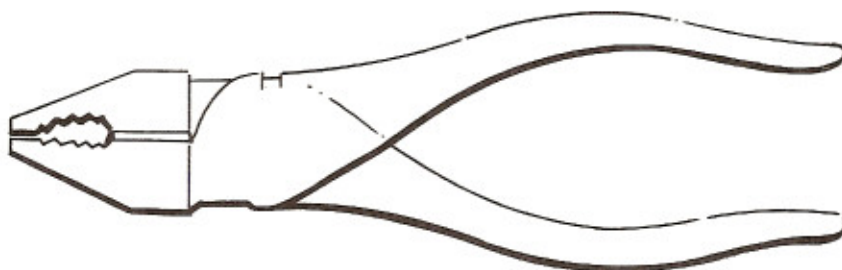

Provided by:



Mike Couch
Snowcat Operations



Ely, Nevada



Lednyckel - Flexible socket spanners	Bacho 14 - 15	1	1221
U-ringnyckel - Spanner	Bacho 1/2" - 9/16	1	"
U-ringnyckel - Spanner	Bacho 17 - 19	1	"
Kombinationstång - Combination pliers	Bacho Po 33	1	"
Skiftnyckel - Wrench	nr 670 C 6"	1	"
Skiftnyckel - Wrench	nr 671 C 8"	1	"
Krysspårmejsel - X-screw driver	Philips nr 2	1	"
Tryckluftmätare - Pressure gauge			

Provided by:

Mike Couch
Snowcat Operations
Ely, Nevada

Provided by:

Mike Couch
Snowcat Operations
Ely, Nevada

AKTIV
FISCHER AB

MORGONGÅVA SWEDEN

8188-691101

791329

SE UPPGÅVA REPROTIRING 1970